tvweek

October 20 - 26, 2018

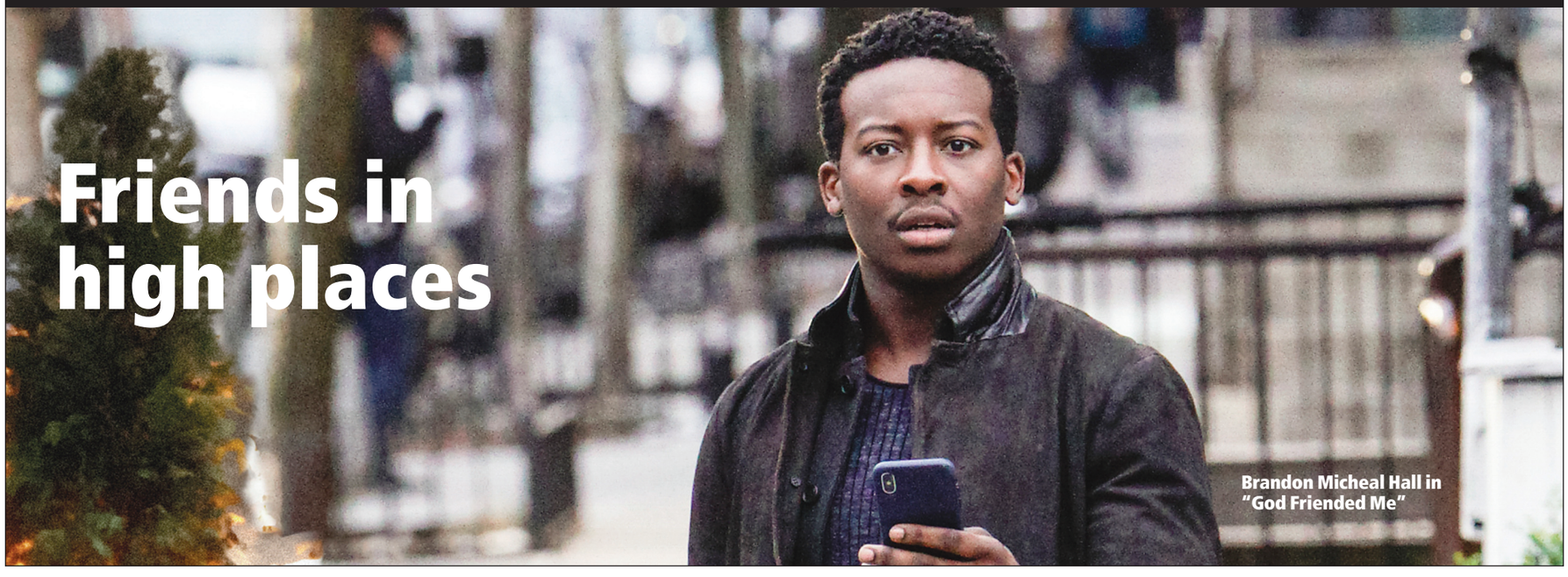

Friends in high places

Brandon Micheal Hall in "God Friended Me"

We're Celebrating Our 103RD Anniversary

CHOOSE YOUR STYLE: RECLINING SOFA OR CONSOLED RECLINING LOVESEAT

Kimbrell's
FURNITURE • BEDDING • APPLIANCES • ELECTRONICS

4301 FAYETTEVILLE RD | LUMBERTON, NC | 910-887-3311

Hours: Mon-Sat 10:00am-8pm, Sun 1pm-6pm

Internet highway to heaven: Atheist finds divine online in 'God Friended Me'

By Kyla Brewer
TV Media

In many areas, church attendance has been on the decline as people continue to question the existence and nature of God. A new television series has the potential to spark thoughtful conversations about spirituality and religion, for believers and non-believers alike.

Brandon Micheal Hall ("The Mayor") stars as Miles Finer, an atheist whose life is turned upside down when he accepts a social media friend request from someone claiming to be God in "God Friended Me," airing Sunday, Oct. 21, on CBS. Through a series of friend suggestions, "God" has led Miles to Cara Bloom (Violett Beane, "The Flash"), a struggling young journalist who becomes an unlikely sidekick as he inadvertently helps those in need.

While the premise may require a leap of faith, TV industry pundits seem to have an open mind about the series, which has been featured in such high-profile publications as Vanity Fair and Variety. In a September vanityfair.com article, creator Bryan Wynbrandt ("Gotham") explained the purpose of the show.

Violett Beane stars in "God Friended Me"

"The hope of the show is to focus on the positive when there is so much negative," Wynbrandt said.

Before accepting the friend request, Miles had been promoting his atheist views on his podcast, which put him at odds with his father, Rev. Arthur Finer (Joe Morton, "Scandal"). A prominent preacher at Harlem's Trinity Church, Arthur is, not surprisingly, hurt by his son's lack of faith. Miles' sister, Ali (Javicia Leslie, "Killer Coach," 2016), works as a bartender by day and studies psychology at night, often offering up advice to her brother and Cara as they try to solve the mystery behind the God account. They also enlist the help of Miles' best friend, Rakesh (Suraj Sharma, "Life of Pi," 2012), a hacker who tries to find information about the account.

In an effort to promote the show and get people talking about it, CBS served up an early release of the pilot episode, which the network made available on a variety of platforms — including CBS.com, CBS All Access, the CBS app, Facebook Premieres and Twitter — as of Friday, Aug. 31. CBS executive George Schweitzer had high praise for the unique series when the early release was announced.

"This is a show that deserves advance exposure," Schweitzer said. "Once people see 'God Friended Me,' they respond to its positive and life-affirming values."

In the vein of such iconic television series as "Touched by an Angel" and "Highway to Heaven," the show aspires to inspire viewers as Miles helps those in need, whom he finds via "God's" friend suggestions. Whether he's saving a doctor from stepping in front of a train or helping Cara reconnect with her long-lost mother (Rachel Bay Jones, "Dear Evan Hansen"), Miles can't help but wonder if the God account is really a hoax or something more. As it turns out, Miles discovers he has an unexpected connection to Cara: her mother was a nurse to his mother, who died of breast cancer when he was still a child. His experiences with the God account soon prompt him to question his long-held stance on spirituality and religion.

The role is an interesting choice for Hall, whose mother is a preacher. He's claimed on more than one occasion that he practically grew up in a church, but he hasn't shied away from tackling the role of atheist Miles. The actor studied drama at New York's prestigious Julliard School and landed parts in television series such as "Search Party" and "The Mayor" before signing on for "God Friended Me."

His new co-stars include an Emmy winner, a Tony winner and some talented up-and-comers. TV viewers may remember Beane for her role as Jesse Chamber Wells/Jesse Quick in the popular CW superhero series "The Flash." Horror film fans may recognize her from the blockbuster slasher "Truth or Dare" (2018), in which she played Markie Cameron. Her other credits include the TV shows "The Resident" and "The Leftovers."

Indian actor Sharma shot to fame in the film adaptation of "Life of Pi" (2012), based on the popular novel. He also appeared in the fourth season of Showtime's political thriller, "Homeland." Morton won an Emmy in 2014 for his guest-starring turn as Olivia Pope's (Kerry Washington, "Django Unchained," 2012) father, Eli, in ABC's "Scandal." He's also well known for his portrayal of Henry Deacon in the Syfy series "Eureka."

"God Friended Me" is the first major series role for Leslie, but she's also appeared in "MacGyver" and "Chef Julian." Though she may not be instantly recognizable to TV fans, recurring cast member Jones is a revered stage actress, having appeared in many Broadway productions, from "Pippin" to "Dear Evan Hansen."

Each episode of "God Friended Me" brings the characters closer as they search for the ultimate truth. The drama may not be everyone's cup of tea, but it joins a recent smattering of TV dramas that explore spiritual or religious themes, including NBC's "The Good Place" and CBS's "Living Biblically."

4	1	5	7	6	9	2	3	8
6	9	3	8	5	2	4	7	1
8	2	7	1	3	4	5	9	6
3	6	8	9	4	5	7	1	2
7	4	2	6	8	1	3	5	9
1	5	9	2	7	3	8	6	4
2	3	6	4	9	7	1	8	5
5	8	1	3	2	6	9	4	7
9	7	4	5	1	8	6	2	3

181021

T	Y	R	A		T	K	O		C	F	O	S		
R	U	E	R		A	I	D		L	O	D	E		
I	R	A	E		I	T	E		E	X	E	S		
M	I	D	N	I	G	H	T	T	E	X	A	S		
			A	M	A	S	S	E	S					
T	E	S	S	A				S	E	V	E	N		
A	P	A							C	P	A			
O	H	G	O	D				A	B	R	A	M		
			S	A	L	D	A	N	A					
H	A	P	P	Y	T	O	G	E	T	H	E	R		
A	U	E	R		C	U	R		M	O	L	E		
T	R	E	E		O	S	E		A	P	S	E		
E	A	S	Y		L	E	E		N	E	A	L		

181021

Betty Biggs Beauty & Tanning Salon

Tanning Specials -
1 Month $25 + tax
[includes 1 visit in the superbed]
3 Months $80 + tax
[includes 3 visits in the superbed & 10% Discount on All Tanning Products]

Offering
- Waxing
- Full Service Hair Salon
- Massages By Pat Chavis
- Tanning Beds & Spray Tanning
- Esthetician Available
- Airbrush Makeup
- Facials

Walk-Ins Welcome

106 E. BROAD STREET , ST. PAULS, NC | 910-865-1356 or 910-865-1149
Hours: Monday-Friday 9am-7pm • Saturday 9am-5pm

Turn Old into NEW with Classifieds that work

We're Here To Serve You Rain Or Shine!
With
Lee "The Dealmaker" Thompson
For I know the plans I have for you," declares the Lord, "plans to prosper you and not to harm you, plans to give you hope and a future.
Jeremiah 29:11

LUMBERTON CHEVROLET BUICK GMC CADILLAC
500 Linkhaw Road, Lumberton NC 28358
910-739-7577 Office 910-827-6658 Cell
"You Are Not Just A Customer To Me!"

Sports this week

Saturday, Oct 20

6:30 am NBCSN Premier League Mornings (Live) (55m)
7:00 am GOLF Morning Drive (Live) (1h)
7:25 am NBCSN EPL Soccer Manchester United at Chelsea. (Live) (2h05)
8:00 am GOLF EPGA Golf Andalucia Masters. Round 3. (Live) (4h30)
9:00 am ESPN College GameDay (Live) (3h)
9:30 am NBCSN Premier League Mornings (Live) (25m)
9:55 am NBCSN EPL Soccer (Live) (2h05)
10:30 am CNBC NASCAR Auto Racing First Data 500. Monster Energy Cup Series Practice. (Live) (1h)
11:30 am WFXB Fox College Football Pre-game (Live) (30m)
CNBC NASCAR Auto Racing Kansas Lottery 300. Xfinity Series. (Live) (1h)
12:00 pm WRAL WWMB NCAA Football North Carolina (Chapel Hill) at Syracuse. (Live) (3h30)
WTVD WPDE NCAA Football Oklahoma at TCU. (Live) (3h)
WFXB NCAA Football Michigan at Michigan State. (Live) (3h30)
ESPN NCAA Football Auburn at Mississippi (Ole Miss). (Live) (3h)
ESPN2 NCAA Football Maryland (College Park) at Iowa. (Live) (3h)
NBCSN Premier League Mornings (Live) (30m)
12:30 pm WECT EPL Soccer Liverpool at Huddersfield Town. (Live) (2h)
FSS NCAA Football (Live) (3h30)
NBCSN NASCAR America (Live) (30m)
1:00 pm NBCSN NASCAR Auto Racing Hollywood Casino 400. Monster Energy Cup Series Final Practice. (Live) (1h)
2:00 pm NBCSN NASCAR America (Live) (30m)
2:30 pm WECT Countdown to Green (Live) (30m)
GOLF CHAMPS Golf Dominion Energy Charity Classic. Round 2. (Live) (2h30)
3:00 pm WECT NASCAR Auto Racing Kansas Lottery 300. Xfinity Series. (Live) (3h)
WTVD WPDE ESPN ESPN2 College Football Scoreboard (Live) (30m)
3:30 pm WRAL NASCAR Auto Racing Kansas Lottery 300. Xfinity Series. (Live) (2h30)
WTVD WPDE ESPN2 NCAA Football Wake Forest at Florida State. (Live) (3h)
WBTW ESPN NCAA Football (Live) (3h)
WFXB NCAA Football Colorado at Washington. (Live) (3h30)
6:00 pm NBCSN ISU Figure Skating Grand Prix Free Skate. (Live) (2h)
6:30 pm WTVD WPDE ESPN ESPN2 College Football Scoreboard (Live) (30m)
7:00 pm WTVD WPDE College Football Scoreboard (Live) (30m)
WFXB College Football Extra (Live) (30m)
ESPN NCAA Football Mississippi State University at Louisiana State University. (Live) (3h)
ESPN2 NCAA Football Central Florida at East Carolina. (Live) (3h)
7:30 pm WTVD WPDE Pre-game (Live) (7m)
WFXB NCAA Football Oregon at Washington State. (Live) (3h30)
TBS MLB Postseason Post-game (Live) (30m)
7:35 pm WTVD WPDE NCAA Football Ohio State at Purdue. (Live) (3h15)
7:55 pm WUVC MFL Fútbol Tijuana at Club América. (Live) (2h)
8:00 pm TBS MLB Baseball American League Championship Series. (Live) (3h30)
9:00 pm NBCSN Mixed Martial Arts Professional Fighters League 10. (Live) (2h)
9:55 pm WUVC MFL Fútbol León at Necaxa. (Live) (2h05)
10:00 pm ESPN NBA Countdown (Live) (30m)
ESPN2 College Football Scoreboard (Live) (30m)
GOLF PGA Golf CJ Cup. Final Round. (Live) (4h)
10:30 pm ESPN NBA Basketball Houston Rockets at Los Angeles Lakers. (Live) (2h35)
ESPN2 NCAA Football Arizona at UCLA. (Live) (3h)

10:50 pm WTVD WPDE Ford Wrap-Up (Live) (8m)
11:30 pm TBS MLB Postseason Post-game (Live) (30m)

Sunday, Oct 21

6:25 am ESPN2 Serie A Soccer Empoli vs. Frosinone. (Live) (2h05)
7:30 am GOLF EPGA Golf Andalucia Masters. Final Round. (Live) (4h30)
8:00 am NBCSN EPCR Rugby Champions Cup. Montpellier vs. Newcastle Falcons. (Live) (2h)
9:00 am WBTW The NFL Today (Live) (30m)
9:30 am WBTW NFL Football Tennessee Titans vs. Los Angeles Chargers. (Live) (3h)
10:00 am ESPN Sunday NFL Countdown (Live) (3h)
ESPN2 Fantasy Football Now (Live) (3h)
NBCSN Premier League Mornings (Live) (55m)
10:55 am NBCSN EPL Soccer Crystal Palace at Everton. (Live) (2h05)
11:00 am WFXB NFL Kickoff (Live) (1h)
12:00 pm WFXB Fox NFL Sunday (Live) (1h)
12:30 pm WBTW The NFL Today (Live) (30m)
WUVC MFL Fútbol Guadalajara vs. BUAP. (Live) (2h30)
1:00 pm WBTW NFL Football New England Patriots at Chicago Bears. (Live) (3h25)
WFXB NFL Football Carolina Panthers at Philadelphia Eagles. (Live) (3h)
ESPN Championship Drive (Live) (30m)
FSS NCAA Soccer Florida State vs. Virginia. Women's. (Live) (2h)
NBCSN Premier League Goal Zone (Live) (1h)
1:30 pm WRAL WECT NASCAR America (Live) (30m)
WTVD WPDE F1 Auto Racing United States Grand Prix. (Live) (2h30)
2:00 pm WRAL WECT Countdown to Green (Live) (30m)
ESPN2 NCAA Volleyball Stanford at Oregon. Women's. (Live) (2h)
2:30 pm WRAL WECT NASCAR Auto Racing Hollywood Casino 400. Monster Energy Cup Series. (Live) (3h30)
GOLF CHAMPS Golf Dominion Energy Charity Classic. Final Round. (Live) (2h30)
3:00 pm ESPN MLS Soccer Chicago Fire at Atlanta United FC. (Live) (2h)
4:00 pm WFXB The OT (Live) (30m)
ESPN2 FIVB Beach Volleyball Las Vegas Open. Men's and Women's. (Live) (2h)
NBCSN ISU Figure Skating Grand Prix Women's Free Skate. (Live) (2h)
4:25 pm WBTW NFL Football Dallas Cowboys at Washington Redskins. (Live) (3h05)
5:00 pm ESPN MLS Soccer Los Angeles Galaxy at Minnesota United FC. (Live) (2h30)
6:00 pm NBCSN NASCAR Monster Energy Post-race (Live) (30m)
6:30 pm NBCSN NASCAR Victory Lap (Live) (1h)
7:00 pm WRAL WECT Football Night in America (Live) (1h20)
8:20 pm WRAL WECT NFL Football Los Angeles Rams at San Francisco 49ers. (Live) (3h10)

Monday, Oct 22

6:00 am ESPN2 Golic and Wingo (Live) (2h)
7:00 am GOLF Morning Drive (Live) (2h)
NBCSN Pro Football Talk (Live) (2h)
8:00 am ESPN Get Up! (Live) (2h)
9:00 am NBCSN The Dan Patrick Show (Live) (3h)
10:00 am ESPN First Take (Live) (2h)
1:30 pm ESPN NFL PrimeTime (Live) (1h)
2:00 pm NBCSN Premier League Live (Live) (55m)
2:30 pm ESPN NFL Live (Live) (1h30)
2:55 pm NBCSN EPL Soccer Leicester City at Arsenal. (Live) (2h05)
3:00 pm ESPN2 NBA: The Jump (Live) (30m)
3:30 pm ESPN2 College Football Live (Live) (30m)
4:00 pm ESPN2 Intentional Talk (Live) (1h)
5:00 pm NBCSN Premier League Goal Zone (Live) (30m)
5:30 pm NBCSN Men in Blazers (Live) (30m)
6:00 pm ESPN Monday Night Countdown (Live) (2h)
NBCSN NASCAR America (Live) (1h)
8:00 pm ESPN Monday Night Kickoff (Live) (15m)
ESPN2 NFL esta noche (Live) (15m)
8:15 pm ESPN NFL Football New York Giants at Atlanta Falcons. (Live) (3h)
ESPN2 NFL Fútbol Americano New York Giants at Atlanta Falcons. (Live) (3h)

Tuesday, Oct 23

6:00 am ESPN2 Golic and Wingo (Live) (2h)
7:00 am GOLF Morning Drive (Live) (2h)
NBCSN Pro Football Talk (Live) (2h)
8:00 am ESPN Get Up! (Live) (2h)
9:00 am NBCSN The Dan Patrick Show (Live) (3h)
10:00 am ESPN First Take (Live) (2h)
12:00 pm TNT UEFA BR Football Matchday (Live) (55m)
12:55 pm TNT UEFA Soccer (Live) (2h05)
1:00 pm ESPN Outside the Lines (Live) (30m)
1:30 pm ESPN NFL Live (Live) (1h30)
2:50 pm WUVC UEFA Fútbol Liga de Campeones. Juventus vs. Manchester United. (Live) (2h10)
3:00 pm ESPN NBA: The Jump (Live) (1h)
TNT UEFA Soccer (Live) (2h)
4:30 pm ESPN2 College Football Live (Live) (30m)
5:00 pm ESPN2 Baseball Tonight (Live) (1h)
NBCSN NASCAR America (Live) (1h)
TNT UEFA BR Football Post-match (Live) (30m)
7:00 pm ESPN2 College Football Playoff (Live) (1h)
NBCSN NHL Live! (Live) (1h)
7:30 pm WFXB MLB Pre-game Show (Live) (30m)
8:00 pm WFXB MLB Baseball World Series. (Live) (3h)
ESPN2 NCAA Football Troy University at South Alabama. (Live) (3h)
NBCSN NHL Hockey San Jose Sharks at Nashville Predators. (Live) (2h45)
10:45 pm NBCSN NHL Overtime (Live) (45m)

Wednesday, Oct 24

6:00 am ESPN2 Golic and Wingo (Live) (2h)
7:00 am GOLF Morning Drive (Live) (2h)
NBCSN Pro Football Talk (Live) (2h)
8:00 am ESPN Get Up! (Live) (2h)
9:00 am NBCSN The Dan Patrick Show (Live) (3h)
10:00 am ESPN First Take (Live) (2h)
12:00 pm TNT UEFA BR Football Matchday (Live) (55m)
12:55 pm TNT UEFA Soccer (Live) (2h05)
1:00 pm ESPN Outside the Lines (Live) (30m)
1:30 pm ESPN NFL Live (Live) (1h30)
2:50 pm WUVC UEFA Fútbol Liga de Campeones. Internazionale vs. Barcelona. (Live) (2h10)
3:00 pm ESPN NBA: The Jump (Live) (1h)
TNT UEFA Soccer (Live) (2h)
4:30 pm ESPN2 College Football Live (Live) (30m)
5:00 pm ESPN2 Baseball Tonight (Live) (1h)
NBCSN NASCAR America (Live) (1h)
TNT UEFA BR Football Post-match (Live) (30m)
6:00 pm NBCSN NHL Live! (Live) (1h)
7:00 pm ESPN NBA Basketball Dallas Mavericks at Atlanta Hawks. (Live) (2h30)
ESPN2 Baseball Tonight (Live) (30m)
NBCSN NHL Hockey Toronto Maple Leafs at Winnipeg Jets. (Live) (2h30)
7:30 pm WFXB MLB Pre-game Show (Live) (30m)
8:00 pm WFXB MLB Baseball World Series. (Live) (3h)
FSS NCAA Volleyball Baylor vs. TCU. Women's. (Live) (2h)
9:30 pm ESPN NBA Basketball Philadelphia 76ers at Milwaukee Bucks. (Live) (2h25)
NBCSN NHL Hockey Tampa Bay Lightning at Colorado Avalanche. (Live) (2h30)
10:00 pm GOLF Golf WGC: HSBC Champions. Round 1. (Live) (6h)
11:55 pm ESPN NBA: After the Buzzer (Live) (15m)

Thursday, Oct 25

6:00 am ESPN2 Golic and Wingo (Live) (2h)
7:00 am GOLF Morning Drive (Live) (2h30)
NBCSN Pro Football Talk (Live) (2h)
8:00 am ESPN Get Up! (Live) (2h)
9:00 am NBCSN The Dan Patrick Show (Live) (3h)
10:00 am ESPN First Take (Live) (2h)
1:00 pm ESPN Outside the Lines (Live) (30m)
1:30 pm ESPN NFL Live (Live) (1h30)
2:30 pm GOLF PGA Golf Sanderson Farms Championship. Round 1. (Live) (3h)
3:00 pm ESPN NBA: The Jump (Live) (1h)
4:00 pm ESPN2 Intentional Talk (Live) (1h)
5:00 pm ESPN2 College Football Live (Live) (30m)
NBCSN NASCAR America (Live) (30m)
6:00 pm FSS NCAA Soccer North Carolina State vs. Virginia. Women's. (Live) (2h)
7:00 pm ESPN College Football Countdown (Live) (30m)
ESPN2 NCAA Football (Live) (3h)
7:30 pm WFXB NFL Pre-game Show (Live) (50m)
ESPN NCAA Football Georgia Tech at Virginia Tech. (Live) (3h)
8:00 pm TNT NBA Basketball Boston Celtics at Oklahoma City Thunder. (Live) (2h30)
8:20 pm WFXB NFL Football Miami Dolphins at Houston Texans. (Live) (3h10)
10:00 pm GOLF Golf WGC: HSBC Champions. Round 2. (Live) (6h)
10:30 pm TNT NBA Basketball Denver Nuggets at Los Angeles Lakers. (Live) (2h30)

Friday, Oct 26

6:00 am ESPN2 Golic and Wingo (Live) (1h)
7:00 am GOLF Morning Drive (Live) (2h30)
NBCSN Pro Football Talk (Live) (2h)
8:00 am ESPN Get Up! (Live) (2h)
9:00 am NBCSN The Dan Patrick Show (Live) (3h)
10:00 am ESPN First Take (Live) (2h)
1:00 pm ESPN Outside the Lines (Live) (30m)
1:30 pm ESPN NFL Live (Live) (1h30)
2:30 pm GOLF PGA Golf Sanderson Farms Championship. Round 2. (Live) (3h)
3:00 pm ESPN NBA: The Jump (Live) (1h)
4:30 pm ESPN2 College Football Live (Live) (30m)
5:00 pm ESPN2 Baseball Tonight (Live) (1h)
NBCSN NASCAR America (Live) (1h)
5:30 pm GOLF CHAMPS Golf QQQ Championship. Round 1. (Live) (2h30)
7:00 pm ESPN NCAA Football Miami at Boston College. (Live) (3h)
ESPN2 Baseball Tonight (Live) (30m)
NBCSN NCAA Hockey Minnesota - Duluth at Notre Dame. (Live) (2h30)
7:30 pm ESPN2 H.S. Football Hewitt-Trussville vs. Thompson. (Live) (3h)
8:00 pm WFXB MLB Baseball World Series. (Live) (3h)
10:00 pm ESPN College Football Scoreboard (Live) (30m)
10:30 pm ESPN NCAA Football Utah at UCLA. (Live) (3h)
11:00 pm GOLF Golf WGC: HSBC Champions. Round 3. (Live) (5h)

SATURDAY DAYTIME, OCTOBER 20, 2018

	T	S	8 AM	8:30	9 AM	9:30	10 AM	10:30	11 AM	11:30	12 PM	12:30	1 PM	1:30	2 PM	2:30	3 PM	3:30
5 WRAL	5	5	Saturday Today (N) (CC)			WRAL News (N)	The Voyager (N)	Vets Saving Pets (N)	Brain Games (CC)	Smart Start Kids (CC)	NCAA Football North Carolina (Chapel Hill) at Syracuse Site: Carrier Dome -- Syracuse, N.Y. (L) (CC)							NASCAR Auto Race
6 WECT	9	9	7:00 Saturday Today (N) (CC)		Carolina Morning	Champion Within (N)	The Voyager (N)	Vets Saving Pets (N)	Consumer "On Air" (N)	Naturally, Danny (N)	Vets Saving Pets (N)	EPL Soccer Liverpool at Huddersfield Town Site: Kirklees Stadium -- Huddersfield, England (L) (CC)				Countdown to Green (L)	NASCAR Auto Racing Kansas Lottery 300 (L)	
11 WTVD	11	11	Good Morning America Saturday (CC)		ABC 11 Eyewitness News at 9 a.m. (N) (CC)		Wild Countdown	Ocean Treks (CC)	The Great (CC)	The Great (CC)	NCAA Football Oklahoma at TCU Site: Amon G. Carter Stadium -- Fort Worth, Texas (L) (CC)						Football Score. (L)	NCAA Football (L)
13 WBTW	13	13	News 13 Saturday (N) (CC)		CBS This Morning Saturday (CC)				Hope in the Wild (N)	Pet Vet Dream (N)	Southeas-tern Spine	Paid Program	Paid Program	Paid Program	Paid Program	Paid Program	College Football (N)	NCAA Football (L)
15 WPDE	10	10	Good Morning America Saturday (CC)		Morning Carolinas (N) (CC)		Wild America	The Great (CC)	The Great (CC)	Rock the Park (CC)	NCAA Football Oklahoma at TCU Site: Amon G. Carter Stadium -- Fort Worth, Texas (L) (CC)						Football Score. (L)	NCAA Football (L)
21 WWMB	3	3	Wildlife Docs (CC)	MentionInv ention (CC)	Ready, Set, Pet (CC)	Welcome Home (CC)	This Old House (CC)	Chicken Soup (CC)	America Heart. (N)	Mike&M-olly "Pilot"	NCAA Football North Carolina (Chapel Hill) at Syracuse Site: Carrier Dome -- Syracuse, N.Y. (L) (CC)							Mike&M. "First Date"
31 WUNU	12	12	Pinkalicious & Peterrific	Splash and Bubbles	Curious George	Nature Cat	NC W'end/:20 SchiNC	Ecosense for Living	Greener World	Garden Home	Garden Smart	America Heart. (N)	Antiques Roadshow "Birmingham (Hour Two)"		Steves' Europe	Travelscope	Craftsman Legacy	Woodwork "Framing"
40 WUVC	4	4	Planeta de Niños	Planeta de Niños	Atencion Atencion	Atencion Atencion	Naturaleza Humana	Naturaleza Humana	Programa pagado	Programa pagado	Programa pagado	Programa pagado	Sin Rollo		Cuentamelo Ya!... Al Fin		:55 Según Bibi (CC)	Vecinos (CC)
43 WFXB	2	2	Earth 2050 (N) (CC)	Outer Space (N)	Carolina Weekend	Paid Program	Missing (N) (CC)	Nature Knows (N)	DIY Sci (N) (CC)	CBF Pre-game (L)	NCAA Football Michigan at Michigan State Site: Spartan Stadium -- East Lansing, Mich. (L) (CC)							NCAA Football (L)
62 WFPX	8	8	Paid Program	Paid Program	Law & Order: S.V.U. "Angels" (CC)		Law & Order: Special Victims Unit "Dolls" (CC)		Law & Order: S.V.U. "Waste" (CC)		Law & Order: S.V.U. "Juvenile" (CC)		Law & Order: S.V.U. "Resilience" (CC)		Law & Order: S.V.U. "Damaged" (CC)		Law & Order: Special Victims Unit "Risk" (CC)	
A&E	21	21	Flip Vegas "Grow House"		Scraps (N)	Food (N)	Zombie "Double Down"		Zombie House Flipping		Nightwat "Testing Fate"		Nightwatch Nation		Live PD (CC)			
AMC	41	41	6:30 Graveya...		★★★★ The Dead Zone ('83) Martin Sheen. A teacher awakens from a coma with the psychic ability to foresee disaster. (CC)				★★ Firestarter ('84) David Keith. An organization pursues a girl who possesses the ability to start fires with her mind. (CC)				★★★★ Misery ('90) Kathy Bates. A romance novelist is nursed back to health and then held captive by a demented fan. (CC)					
ANPL	64	56	My Cat From Hell		My Cat From Hell		My Cat From Hell		Cat/ Hell "Pee Battle"		My Cat From Hell		My Cat From Hell		Cat Hell "Lucifer the Cat"		Cat/ Hell "Meow Mates"	
BET	37	37	Fresh P.	Fresh P.	Fresh P.	Fresh P.	Fresh P.	Fresh P.	Martin (CC)	Martin (CC)	Martin (CC)	Martin (CC)	Martin (CC)	Martin (CC)	To Be Announced (CC)			
CMT	48	48	CMT Music (CC)		Hot 20 Countdown (CC)						Cowboys Cheer. (CC)		Cowboys Cheer. (CC)		Cowboys Cheer. (CC)		Cowboys Cheer. (CC)	
CNBC	53	53	Paid	Paid	Paid	Paid	Paid	NASCAR Auto Racing		NASCAR Auto Racing		Paid	Paid	Paid	Paid	Paid	Paid	Paid
CNN	26	26	New Day Saturday (CC)		Smerconish (CC)		CNN Newsroom (CC)		CNN Newsroom (CC)		CNN Newsroom (CC)		CNN Newsroom (CC)		Newsroom	Special	CNN Newsroom (CC)	
COMC	34	34	That '70s Show	:35 That '70s Show	:10 That '70s Show	:40 That '70s Show	:15 That '70s Show	:50 '70s "Prank Day"	:20 That '70s Show "Eric's Corvette Caper"		:55 That '70s Show	:25 That '70s Show	'70s "Eric's False Alarm"	That '70s Show	That '70s Show	That '70s Show	That '70s Show	That '70s Show
CSPAN	56	56	7:00 Washington Journal (CC)				Washington This Week (CC)											
DISC	42	42	To Be Announced (CC)		Dirty Jobs "Diaper Cleaner" (CC)		Dirty Jobs "Camel Rancher" (CC)		Dirty Jobs "Locomotive Builder" (CC)		Dirty Jobs "Bone Black" (CC)		Dirty Jobs "Animal Control Specialist" (CC)		Dirty Jobs "Horse Tester" (CC)		Street Outlaws: Memphis (CC)	
DISN	57	57	BigCity	GravityFalls	CoopCami	Raven's.	Andi Mack	Raven's.	★★ Twitches ('05) Tia Mowry. (CC)		:40 Bunk'd		:05 Bunk'd	Bizaardvark	Bizaardvark	Bizaardvark	StuckMid.	StuckMid.
E!	39	39	The Kardashians		The Kardashians		The Kardashians		The Kardashians		The Kardashians		The Kardashians		The Kardashians		Kardash "Let's Play Ball!"	
ESPN	31	31	SportsCenter (N) (CC)		College GameDay All the angles in college football with previews, exclusive interviews and more. (L) (CC)						NCAA Football Auburn at Mississippi (Ole Miss) Site: Vaught-Hemingway Stadium -- Oxford, Miss. (L) (CC)						Football Score. (L)	NCAA Football (L)
ESPN2	32	32	Bassmaster		SportsCenter (N) (CC)		SportsCenter (N) (CC)		SportsCenter (N) (CC)		NCAA Football Maryland (College Park) at Iowa Site: Kinnick Stadium (L) (CC)						Scoreboard	Football
FNC	44	44	6:00 FOX & Friends Saturday (CC)				Cavuto Live				America's News HQ (CC)				America's News HQ (CC)		Journal Editorial R. (CC)	
FOOD	66	66	Giada	Barefoot	S. Kitchen	Pioneer	Pioneer (N)	S. Kitchen	The Kitchen (N)		The Kitchen		Baking "Hallowedding"		Halloween Wars		Haunted Gingerbread	
FREE	18	18	7:00 Monster House		★★ Sweeney Todd: The Demon Barber of Fleet Street					:40 ★★★★ The Goonies ('85) Corey Feldman, Sean Astin. (CC)					:20 ★★★★ The Nightmare Before Christmas			
FSS	38	38	6:00 NHL Hockey	Predators Post-game	ACC All-Access (CC)	Duke (N) (CC)	Ship Shape TV (N) (CC)	Bob Redfern	Golf Life (CC)	Focused	ACC All-Access (CC)	NCAA Football (L) (CC)						
FX	67	67	★★★★ X-Men: Days of Future Past ('14) Ian McKellen, Hugh Jackman. (CC)						★★ Twilight ('08, Drama) Robert Pattinson, Kristen Stewart. (CC)				★★ The Twilight Saga: New Moon ('09) Kristen Stewart. (CC)					
GOLF	45	45	EPGA Golf Andalucia Masters Round 3 Site: Real Club Valderrama -- Sotogrande, Spain (L) (CC)									LPGA Golf Buick Shanghai (CC)				CHAMPS Golf		
HALL	62	62	Harvest Moon A city girl moves to the country to save a pumpkin farm owned by her family.				Truly, Madly, Sweetly				Falling for Vermont				Falling for You A local radio host is hosting a bachelor bake-off to raise money to save the station.			
HGTV	65	65	Buying and Selling		Buying "East Vs. West"		Buying "Oh Brother!"		Buying and Selling		Buying "More for Less"		Fixer Upper		Fixer Upper		Fixer Upper	
HIST	51	51	Mountain Men		Mountain Men: Outdoors "Labor Pains" (CC)						Pawn Star	Pawn Star	Pawn Star	Pawn Star	Pawn Star	Pawn Star	Pawn Star	Pawn Star
LIFE	25	25	Paid Program	Paid Program	Paid Program	Paid Program	Paid Program	Paid Program	Married/ First Sight "All Roads Lead to This" (CC)		Nanny Killer A student takes job as nanny and soon realizes something is 'off' with the children.				A Neighbor's Deception			
LMN	46	46	Where's My Baby?				My Baby Is Missing				My Husband Is Missing A woman helps the police investigate the kidnapping of her husband.				My Daughter Was Stolen ('17) Katie Boland. A woman's daughter mysteriously disappears. (CC)			
MSNBC	43	43	MSNBC Live (N) (CC)		MSNBC Live (N) (CC)		AM Joy (CC)				MSNBC Live (N) (CC)		MSNBC Live (N) (CC)		MSNBC Live (N) (CC)		MSNBC Live (N) (CC)	
MTV	36	36	Wild 'N Out	Wild 'N Out	Wild 'N Out	Wild 'N Out	Wild 'N Out	Wild 'N Out	Wild 'N Out	Wild 'N Out	★★ White Chicks ('04) Shawn Wayans. (CC)				★★★★ Friday ('95) Chris Tucker, Ice Cube. (CC)			
NBCSN	50	50	7:25 EPL Soccer Manchester United at Chelsea Site: Stamford Bridge (L) (CC)			PLMornings (L)	:55 EPL Soccer (L) (CC)				PLMornings (L)	NASCAR America (L)	NASCAR Auto Racing Hollywood Casino 400 (L)		NASCAR America (L)	Wakeboa-rding (CC)	Tractor Pulling (CC)	
NGEO	70	70	Paid	Paid	San Diego	Spaces	Alaska State Troopers		Alaska State Troopers		State Troop. "Drug Bust"		Alaska State Troopers		Alaska State Troopers		Alaska State Troopers	
NICK	29	29	PAW Patrol	PAW Patrol	SpongeBob	TMNT (N)	SpongeBob	SpongeBob	SpongeBob	SpongeBob	P Ranger (N)	SpongeBob	SpongeBob	SpongeBob	SpongeBob	SpongeBob	SpongeBob	SpongeBob
NICKJ	71	71	Top Wing	Top Wing	Umizoomi	Umizoomi	Guppies	Guppies	PAW Patrol	PAW Patrol	Shimmer (N)	Shimmer (N)	PAW Patrol	PAW Patrol	Machines	Machines	Machines	Machines
OXY	171	171	Criminal Confessions		BTK Killer				SerialKiller "Mark Riebe"		Killer "Lorenzo Gilyard"		In Defense "Ted Bundy"		To Be Announced (CC)			
SPIKE	27	27	Paid	Paid	★★★★ A Nightmare on Elm Street				A Nightmare on Elm Street 2: Freddy's Reven...				A Nightmare on Elm Street 3: Dream Warriors				A Nightmare on El...	
SYFY	55	55	Twilight Zone	Twilight Zone	Haunted High Teens are trapped in their high school by the vengeful ghost of a former principal.				The Haunting in Connecticut 2: Ghosts of Georgia				The Haunting in Connecticut				The Quiet Ones ('14) Jared Harris. (CC)	
TBN	68	68	Bible	P.Island	Rock Kid	Auto	BJohnson	J.Prince	Veggie	Puppets	Monster	Gina D	Superbook	Inspiration	Drive	Creation	Anonymous	News
TBS	24	24	Loves Ray	Friends (CC)	Friends (CC)	Friends (CC)	Friends (CC)	Friends (CC)	Friends (CC)	★★★★ Edge of Tomorrow ('14) Emily Blunt, Tom Cruise. (CC)			★★ Real Steel ('11) Hugh Jackman. (CC)					
TCM	54	54	Matinee/ :10 Rough	:25 Brand of Fear		Trap of the Wasp	Saturday Matinee /:10 ★★★★ The Saint's Double Trouble			The Voice	★★★★ Elmer the Great ('33, Comedy) Patricia Ellis, Joe E. Brown. (CC)		Pride of the Marines A war hero returns home after a grenade attack leaves him permanently blind.				:45 The Spirit of S...	
TLC	23	23	Trading Spaces		Make (N)	Yes Dress	Sweet Home Sextuplets		Sweet Home Sextuplets		Sweet Home Sextuplets		Sweet Home Sextuplets		Sweet Home Sextuplets		Untold "Couch Creature"	
TNT	28	28	NCIS: New Orleans		NCIS: New Orleans		★★★★ Pacific Rim (2013, Action) Charlie Hunnam, Idris Elba. (CC)						★★★★ The Dark Knight Rises ('12, Act) Christian Bale, Anne Hathaway. (CC)					
TOON	69	69	Gumball	Gumball	Total (N)	Total	Teen Titan	Teen Titan	Teen Titan	Teen Titan	Ben10	Teen Titan	Teen Titan	Teen Titan	LEGO Batman: Superheroes Unite		Gumball	
TRUTV	40	40	Hacks	Hacks	InsideJoke	InsideJoke	InsideJoke	InsideJoke	InsideJoke	InsideJoke	InsideJoke	InsideJoke	Comedy	Comedy	InsideJoke	InsideJoke	InsideJoke	Laff Tracks
TVLAND	47	47	G. Girls	G. Girls	G. Girls	G. Girls	G. Girls	G. Girls	G. Girls	G. Girls	G. Girls	G. Girls	G. Girls	G. Girls	2½Men	2½Men	2½Men	2½Men
USA	30	30	Paid	Paid	Ninja Warrior Junior (N)		NCIS "Yankee White"		NCIS "Kill Ari, Part 1" 1/2		NCIS "Kill Ari, Part II" 2/2		NCIS "Hiatus" 1/2 (CC)		NCIS "Sandblast" (CC)		NCIS "Smoked" (CC)	
WE	61	61	Paid	Paid	Paid	Paid	C.Minds "Psychodrama"		Crim. Minds "Aftermath"		Criminal Minds		Criminal Minds		C.Minds "Empty Planet"		C.Minds "The Last Word"	
WGN	16	16	Ring Warriors (CC)		Cops (CC)	Cops (CC)	Cops (CC)	Cops (CC)	Cops (CC)	Cops (CC)	Cops (CC)	Cops (CC)	Cops (CC)	Cops (CC)	BlueB. "To Tell the Truth"		Blue Bloods	

Saturday Best Bets

Saturday Today

WECT 7:00 am WRAL 8:00 am

Co-hosts Dylan Dreyer and Sheinelle Jones continue the tradition of bringing viewers breaking news, pop culture and human interest stories in this weekend edition of the popular morning show. They also cover weather, health and financial issues.

"Saturday Today" anchor Sheinelle Jones

Make This Place Your Home

TLC 9:00 am

In this new episode, Jacklyn Zeman and Jaime Laurita learn about the wonders of marble and hardwood. They explore indoor solutions for pampered pets, including Truman, the "condo king." Also, find out how to use vintage lighting to add warmth.

SATURDAY EVENING, OCTOBER 20, 2018

	T	S	4 PM	4:30	5 PM	5:30	6 PM	6:30	7 PM	7:30	8 PM	8:30	9 PM	9:30	10 PM	10:30	11 PM	11:30
5 WRAL	5	5	3:30 **NASCAR Auto Racing** Kansas Lottery 300 (L)				**News** (N)	**News** (N)	**On Record**	**Education**	**Dateline NBC** (CC)				**Saturday Night Live** (CC)		**News** (N)	**Sat. Night**
6 WECT	9	9	3:00 **NASCAR Auto Racing** Kansas Lottery 300 (L)				**News** (N)	**News** (N)	**Wheel**	**Jeopardy**	**Dateline NBC** (CC)				**Saturday Night Live** (CC)		**News** (N)	**Sat. Night**
11 WTVD	11	11	3:30 **NCAA Football** Wake Forest at Florida State (L) (CC)					**Scoreboard**	**Scoreboard**	**Pregame** /:35	**NCAA Football** Ohio State at Purdue (L) (CC)					:50 **WrapUp**	**News**	**Panthers**
13 WBTW	13	13	3:30 **NCAA Football** (L) (CC)						**Wheel**	**Paid**	**Halloween** (CC)		**48 Hours** (CC)		**48 Hours** (CC)		**News 13** (N)	**Black Blue**
15 WPDE	10	10	3:30 **NCAA Football** Wake Forest at Florida State (L) (CC)					**Scoreboard**	**Scoreboard**	**Pregame** /:35	**NCAA Football** Ohio State at Purdue (L) (CC)					:50 **WrapUp**	**News** (N)	:35 **Paid**
21 WWMB	3	3	**Judge Judy**	**Judge Judy**	**2½Men**	**2½Men**	**Last Man**	**Last Man**	**Fam. Feud**	**Fam. Feud**	**Modern**	**Modern**	**FunnyAsk**	**House**	**Magic** (N)	**Magic**	**RingHonorWrestle** (CC)	
31 WUNU	12	12	**This Old House Hour**		**Ca.Outdoor**	**News.** (N)	**Lawrence Welk Show**		**Time Goes**	**Time Goes**	**Midsomer**	:50 **My Home**	**DCI Banks** "A Little Bit of Heart" (CC)		:35 **My Home**		**Coroner** "Perfect Pair"	
40 WUVC	4	4	**Renta Co**	**Renta Co**	**Los guapos**	**Los guapos**	**Conexion**	**Noticiero**	**Como dice el dicho** (CC)		:55 **MFL Fútbol** Tijuana at Club América (L) (CC)		:55 **MFL Fútbol** León at Necaxa (L) (CC)					
43 WFXB	2	2	3:30 **NCAA Football** Colorado at Washington Site: Husky Stadium (L) (CC)						**Football**	**NCAA Football** Oregon at Washington State Site: Martin Stadium -- Pullman, Wash. (L) (CC)							**Hell's Kitchen**	
62 WFPX	8	8	**Law&O: SVU** "Rotten"		**Law&O: SVU** "Mercy"		**Law&O: SVU** "Pandora"		**Law&O: SVU** "Tortured"		**Law&O: SVU** "Privilege"		**SVU** "Desperate"		**SVU** "Appearances"		**SVU** "Dominance"	
A&E	21	21	2:00 **Live PD** (CC)		**Live PD** (CC)						**Live PD** /:05 **Live PD**		**Live PD** (L) (CC)					
AMC	41	41	★★★ **Thinner** ('96) Robert John Burke. (CC)				★★★ **Silver Bullet** ('85) Gary Busey. (CC)				★★★★ **Christine** ('83) Keith Gordon. (CC)				:05 ★★★ **1408** ('07) John Cusack. (CC)			
ANPL	64	56	**My Cat From Hell**		**Cat Hell** "Baby the Bully"		**My Cat From Hell**		**My Cat From Hell**		**My Cat From Hell** (N)		**Pit Bull Parolees** (N) (CC)		**Wolves and Warriors** (N)		**Pit Bulls & Parolees** (CC)	
BET	37	37	2:00 **To Be Announced**		**To Be Announced** (CC)						**To Be Announced** (CC)						**To Be Announced** (CC)	
CMT	48	48	**Cowboys Cheer.** (CC)		★★★★ **Footloose** (1984, Drama) Lori Singer, Kevin Bacon. (CC)					★★★★ **Overboard** ('87, Comedy) Kurt Russell, Goldie Hawn. (CC)					★★★★ **Footloose** ('84) Kevin Bacon. (CC)			
CNBC	53	53	**Beyond the Tank** (CC)		**Beyond the Tank** (CC)		**Beyond the Tank** (CC)		**Undercover Boss**		**Undercvr** "Idina Menzel"		**UndercoverBoss:Celeb**		**Boss** "Forman Mills"		**Undercover Boss**	
CNN	26	26	**CNN Newsroom** (CC)		**CNN Newsroom** (CC)		**S.E. Cupp Unfiltered**		**The Van Jones Show**		**CNN Newsroom** (CC)		**Anthony Bourdain**		**A. Bourdain** "Indonesia"		**A. Bourdain** "Asturias"	
COMC	34	34	**'70s Show**		:35 ★★★★ **Role Models** ('08) Seann William Scott.			:40 ★★★ **Step Brothers** ('08, Com) John C. Reilly, Will Ferrell. (CC)			★★★★ **The Watch** ('12) Ben Stiller. (CC)						:20 ★★★ **Step Brothers**	
CSPAN	56	56	10:00 **Washington This Week** (CC)					**Comms.**	**Washington This Week** (CC)				**Public Affairs Event** (CC)					
DISC	42	42	**Street Outlaws** (N) (CC)		**Street Outlaws** (N) (CC)		**Street Outlaws** (N) (CC)		**Street Outlaws** (N) (CC)		**Street Outlaws** (N) (CC)		**Street Outlaws** (N) (CC)		**Street Outlaws** (N) (CC)		**Street Outlaws** (N) (CC)	
DISN	57	57	**Raven's.**	**Raven's.**	**CoopCami**	**CoopCami**	**Bunk'd** (CC)	**Bunk'd** (CC)	★★★★ **Monsters University**		:50 ★★★★ **Monsters, Inc.** ('01) John Goodman. (CC)				**Raven's.**		**Raven's.**	**CoopCami**
E!	39	39	★★★ **Legally Blonde 2: Red, White and Blonde**				★★★ **Legally Blonde** ('01) Reese Witherspoon. (CC)				★★★ **Coyote Ugly** ('00) Piper Perabo. (CC)				★★★ **Coyote Ugly** ('00) Piper Perabo. (CC)			
ESPN	31	31	3:30 **NCAA Football** (L) (CC)					**Scoreboard**	**NCAA Football** Mississippi State University at Louisiana State University (L) (CC)						**Countdown**	**NBA Basketball** Hou./L.A. L. (L)		
ESPN2	32	32	3:30 **NCAA Football** Wake Forest at Florida State (L) (CC)					**Scoreboard**	**NCAA Football** Central Florida at East Carolina (L) (CC)						**Scoreboard**	**NCAA Football** Arz./UCLA (L)		
FNC	44	44	**America's News HQ** (CC)				**Report Saturday** (CC)		**Life, Liberty & Levin**		**Watters World** (CC)		**Judge Jeanine** (CC)		**Greg Gutfeld Show** (CC)		**Watters World** (CC)	
FOOD	66	66	**Halloween Wars**		**Halloween Baking**		**Kids** "Trick Or Treat"		**Halloween Baking**		**Halloween Baking**		**Baking** "Haunted Circus"		**Baking** "Spirits Rising"		**Halloween Baking**	
FREE	18	18	★★★★ **Hotel Transylvania** ('12) Adam Sandler.				:05 ★★★★ **Hocus Pocus** ('93) Bette Midler. (CC)				:15 **Hocus Pocus** (N)				:15 ★★★★ **Hocus Pocus** ('93) Bette Midler. (CC)			
FSS	38	38	**NCAA Soccer** Louisville vs. Duke (CC)				**NHRA Drag Racing** -- Charlotte, N.C. (CC)						**Focused**	**Spotlight**	**Champions Tennis** Legends (CC)			
FX	67	67	**Movie**	★★★ **The Twilight Saga: Eclipse** ('10) Kristen Stewart. (CC)				★ **Mechanic: Resurrection** ('16) Jason Statham. (CC)			★★★ **Independence Day: Resurgence** ('16) Liam Hemsworth.							**Mayans**
GOLF	45	45	2:30 **CHAMPS Golf**		**Golf C.** (N)		**PGA Golf** CJ Cup Round 3 Site: Nine Bridges -- Jeju Island, Korea (CC)							**Golf C.** (N)	**PGA Golf** CJ Cup (L) (CC)			
HALL	62	62	★ **All of My Heart: The Wedding** Lacey Chabert.				★ **Under the Autumn Moon** ('18) Wes Brown. (CC)				★ **Love, of Course** ('18, Romance) Kelly Rutherford, Cameron Mathison. (P) (CC)				★ **Love at First Dance**			
HGTV	65	65	**Fixer Upper**		**Fixer Upper**		**Fixer Upper**		**Fixer Upper**		**Love It or List It**		**Love It or List It**		**Beachfront Reno** (N)		**Restored**	
HIST	51	51	**Pawn Star**	**Pawn Star**	**Pawn Star**	**Pawn Star**	**Pawn Star**	**Pawn Star**	**Pawn Star**	**Pawn Star**	**Pawn Stars: Pumped Up** "High Priced Wheels" (N) (CC)					:05 **Pawn S.**	:35 **Pawn S.**	
LIFE	25	25	★ **The Other Mother** ('17) Annie Wersching. (CC)				★ **The Good Mistress** ('14) Annie Heise. (CC)				★ **Killer Under the Bed** ('18) Kristy Swanson. (P)				:05 ★ **Terror in the Woods** ('18) Arianne Zucker.			
LMN	46	46	★ **My Baby Is Gone!** ('17) Elisabeth Harnois. (CC)				★ **My Little Girl Is Gone** ('18) Sarah Lind. (CC)				★ **Family Vanished** (2018, Suspense) (CC)				★ **Family of Lies** (2017, Drama) (CC)			
MSNBC	43	43	**MSNBC Live** (N) (CC)		**MSNBC Live** (N) (CC)		**Deadline** (CC)		**Hardball** (CC)		**All in With C. Hayes** (CC)		**Rachel Maddow** (CC)		**The Last Word** (CC)		**The 11th Hour** (CC)	
MTV	36	36	★★★ **Friday After Next** ('02) Ice Cube. (CC)				★★★ **The Fast and the Furious** ('01) Vin Diesel. (CC)					★★★ **Two Fast Two Furious** ('03) Paul Walker. (CC)					★★★★ **Friday** Ice Cube.	
NBCSN	50	50	**Drag Boat Racing** (CC)		**Mecum10**	**Mecum10**	**ISU Figure Skating** (L) (CC)				**American Ninja** (CC)		**Mixed M Arts** Professional Fighters League 10 (L)				**Mixed Martial Arts**	
NGEO	70	70	**Alaska State Troopers**		**Trooper** "Trail of Blood"		**Trooper** "Hairy Threat"		**Alaska State Troopers**		**CIA Secret** (CC)		**US Secret Service: On The Front Line** (CC)				**CIA Secret** (CC)	
NICK	29	29	**SpongeBob**	**Loud House**	**Loud House**	**Loud House**	**Loud House**	**Loud House**	**Loud House**	**H.Danger**	**H.Danger**	**Knight**	**SpongeBob**	**SpongeBob**	**Friends** (CC)	**Friends** (CC)	**Friends** (CC)	:35 **Friends**
NICKJ	71	71	**Umizoomi**	**Umizoomi**	**Guppies**	**Guppies**	**Guppies**	**Guppies**	**Shimmer**	**Shimmer**	**Nella the P.**	**Nella the P.**	**Peppa Pig**	**Peppa Pig**	**PAW Patrol**	**PAW Patrol**	**PAW Patrol**	**Top Wing**
OXY	171	171	**To Be Announced** (CC)				**Criminal Confessions**		**Unspeakable Crime** (CC)		**Kemper on Kemper** (P) (N) (CC)				**Kemper on Kemper** (CC)			
SPIKE	27	27	3:00 ★ **A Nightmare o...**		★ **A Nightmare on Elm Street 5: The Dream Child**				★★★ **Freddy vs. Jason** ('03) Robert Englund. (CC)		★★★★ **A Nightmare on Elm Street**						★ **A Nightmare on El...**	
SYFY	55	55	3:00 ★ **The Quiet Ones**		:15 ★ **Lights Out** ('16) Teresa Palmer. (CC)				★ **Jeepers Creepers 3** ('17) Jonathan Breck. (CC)		★ **Killer High** ('18) Kacey Rohl. (CC)						**Futurama**	**Futurama**
TBN	68	68	**Turning Point** (CC)		**B. Graham**	**Main Stage**	**Gaither: Precious** (CC)		**In Touch Ministries** (CC)		**Huckabee** (CC)		**Gotta Do It**	**The Hour of Power** (CC)		**Victory**	**Huckabee** (CC)	
TBS	24	24	**Movie**	★★★★ **Old School** ('03) Luke Wilson. (CC)				**BigBang**	**BigBang**	**Post-game**	**MLB Baseball** American League Championship Series (L) (CC)							**Post-game**
TCM	54	54	3:45 ★★★★ **The Spirit of St. Louis**				:15 ★★★ **Slither** ('73) James Caan. (CC)				★★★★★ **Patterns** ('56) Ed Begley.		:45 ★★★★ **Sweet Bird of Youth** ('62) Paul Newman. (CC)					
TLC	23	23	**Untold** "Oh, Deer!"		**Untold** "Face Off"		**Untold** "Blackout"		**American Gypsy Wedd**		**American Gypsy Wedd**		**American Gypsy Wedd**		**American Gypsy Wedd**		**American Gypsy Wedd**	
TNT	28	28	**Movie**	:45 ★★★ **Batman v Superman: Dawn of Justice** ('16, Action) Henry Cavill, Ben Affleck. (CC)							★★★★★ **Suicide Squad** ('16) Margot Robbie, Will Smith. (CC)				★★★★ **Man of Steel** Henry Cavill.			
TOON	69	69	**Gumball**	**Gumball**	**Gumball**	**Gumball**	**Adventure Time** "Stakes" (CC)				**Regular**	**Regular**	**Venture**	**FamilyGuy**	**Academia**	**DB Super**	**Titan**	**Titan**
TRUTV	40	40	**Carbonaro**	**Carbonaro**	**Carbonaro**	**Carbonaro**	**Carbonaro**	**Carbonaro**	**Imp. Jokers**	**Imp. Jokers**	**Imp. Jokers**	**Imp. Jokers**	**Carbonaro**	**Carbonaro**	**Carbonaro**	**Carbonaro**	**Carbonaro**	**Carbonaro**
TVLAND	47	47	**2½Men**	**2½Men**	**2½Men**	**2½Men**	**2½Men**	**2½Men**	**2½Men**	**2½Men**	**2½Men**	**2½Men**	**Goldberg**	**Goldberg**	**Loves Ray**	**Loves Ray**	**Queens**	**Queens**
USA	30	30	**NCIS** "Judgement Day"		**NCIS** "Ignition" (CC)		**NCIS** "Rule Fifty-One"		**NCIS** "Pyramid" (CC)		**NCIS**		**NCIS** "Loose Cannons"		**NCIS** "Dead Letter" (CC)		**NCIS** "Family First" (CC)	
WE	61	61	**Criminal Minds**		**Criminal Minds**		**Criminal Minds**		**C.Minds** "No Way Out"		**C.Minds** "The Big Game"		**C.Minds** "Revelations"		**Criminal Minds**		**Criminal Mind** "Distress"	
WGN	16	16	**Blue Bloods** "The Job"		**Blue Bloods**		**BlueB.** "Secrets and Lies"		**BlueB.** "Ends and Means"		**BlueB.** "Under the Gun"		**Blue Blood** "New Rules"		**BlueB.** "The Art of War"		**Blue Bloods**	

SUNDAY DAYTIME, OCTOBER 21, 2018

	T	S	8 AM	8:30	9 AM	9:30	10 AM	10:30	11 AM	11:30	12 PM	12:30	1 PM	1:30	2 PM	2:30	3 PM	3:30
5 WRAL	5	5	Sunday Today (N)		WRAL News Sunday Morning (N) (CC)		Meet the Press (N) (CC)		Naturally, Danny (N)	Consumer "On Air" (N)	Paid Program	ISU Figure Skating Skate America (CC)		NASCAR America (L)	Countdown to Green (L)	NASCAR Auto Racing Hollywood Casino 400 (L) (CC)		
6 WECT	9	9	Sunday Today (N)		Carolina in the Morning Sunday (N) (CC)		Meet the Press (N) (CC)		Paid Program	Paid Program	Paid Program	ISU Figure Skating Skate America (CC)		NASCAR America (L)	Countdown to Green (L)	NASCAR Auto Racing Hollywood Casino 400 (L) (CC)		
11 WTVD	11	11	Good Morning America Sunday (CC)		ABC 11 Eyewitness News at 9 a.m. (N) (CC)			This Week With George Stephanopoulos (CC)	Carolina Football		Duke Football	World of X Games "Trail of Mission" (N) (CC)		F1 Auto Racing United States Grand Prix Site: Circuit of the Americas -- Austin, Texas (L) (CC)				
13 WBTW	13	13	News 13 Sunday (N) (CC)		NFL Today (L) (CC)	NFL Football Tennessee Titans vs. Los Angeles Chargers Site: Wembley Stadium - London, England (L) (CC)						NFL Today (L) (CC)	NFL Football New England Patriots at Chicago Bears Site: Soldier Field -- Chicago, Ill. (L) (CC)					
15 WPDE	10	10	Good Morning America Sunday (CC)		Morning Carolinas (N) (CC)		This Week With George Stephanopoulos (CC)		This Week (CC)	Full Measure	Will Muschamp	World of X Games "Trail of Mission" (N) (CC)		F1 Auto Racing United States Grand Prix Site: Circuit of the Americas -- Austin, Texas (L) (CC)				
21 WWMB	3	3	Low Country	Longshot TV (CC)	Reelin' Coast (CC)	S. Carolina Outdoors	Horse Tales (CC)	Sports Stars (CC)	MB Christian	White Tail (CC)	Marcus Gill (CC)	Paid Program	Dog Tales (CC)	Real Life 101 (CC)	Paid Program	Paid Program	★★ The Ring Two ('05) Naomi Watts. (CC)	
31 WUNU	12	12	Curious George	WildK "The Cobra King"	OldHouse "HVAC of the Future/ Stone Walkway"		Explore N. Carolina	SciTech/:50 My Home	Bookwatch	Black Issues	Front Row (CC)	NC Spin (CC)	Milk Street	Martha Bakes	TestK "Back to Basics"	Cook's Country	Weeknight Meals	Lidia's Kit. "Fish Fiesta"
40 WUVC	4	4	Programa pagado (CC)		Dr. Juan		Al punto (CC)		Aquí y ahora (CC)		Fútbol Central (CC)	MFL Fútbol Guadalajara vs. BUAP (L) (CC)					Republica deportiva (CC)	
43 WFXB	2	2	Direction for Life (CC)	Gethse-mane	Fox News Sunday (CC)		First UMC of MB (CC)	MB Christian	NFL Kickoff (L) (CC)		Fox NFL Sunday (L) (CC)	NFL Football Carolina Panthers at Philadelphia Eagles Site: Lincoln Financial Field -- Philadelphia, Pa. (L) (CC)						
62 WFPX	8	8	In Touch Ministries	Paid Program	NCIS: Los Angeles "Predator" (CC)		NCIS: Los Angeles "Search and Destroy" (CC)		NCIS: Los Angeles "Killshot" (CC)		NCIS: Los Angeles "Keepin' It Real" (CC)		NCIS: Los Angeles "Pushback" (CC)		NCIS: Los Angeles "Ambush" (CC)		NCIS: LA "Random on Purpose" (CC)	
A&E	21	21	Hoarders "Roy/ Loretta"		Hoarders		Hoarders		Hoarders		Hoarders		The First 48		The First 48		The First 48	
AMC	41	41	6:30 ★★★★★ Creepshow ('82, Horror) Leslie Nielsen, Hal Holbrook. (CC)		★ Silver Bullet					★★★★ Christine A high school kid's '58 Plymouth Fury is a killing machine with a mind of its own.				:35 ★★★★★ The Exorcist ('73) Linda Blair. When a girl is thought to be possessed by the Devil, a troubled priest intervenes. (CC)				
ANPL	64	56	Tanked!		Tanked!		Tanked!		Tanked!		Tanked!		Tanked!		Tanked!		The Zoo	
BET	37	37	Payne	Payne	Payne	Payne	Payne	Payne	The Browns	The Browns	Black-ish	Black-ish	Black-ish	Black-ish	★ To Be Announced (CC)			
CMT	48	48	CMT Music (CC)		Hot 20 Countdown (CC)						CMT Artists of the Year			★★★★ Twister (1996, Action) Bill Paxton, Helen Hunt. (CC)				
CNBC	53	53	Paid	Paid	Paid	Paid	Paid	Paid	Paid	Paid	Paid	Paid	Paid	Paid	Paid	Paid	Paid	Paid
CNN	26	26	Inside Politics (CC)		State of the Union (CC)		Fareed Zakaria GPS (CC)		Reliable Sources (CC)		State of the Union (CC)		Fareed Zakaria GPS (CC)		CNN Newsroom (CC)		CNN Newsroom (CC)	
COMC	34	34	The Office	:35 The Office	:10 The Office	:40 The Office	:15 The Office	:50 The Office	:20 The Office "Happy Hour" (CC)		:55 The Office	:25 The Office	Office "The Cover-Up"	Office "The Chump"	The Office	The Office "Nepotism"	The Office	The Office
CSPAN	56	56	7:00 Washington Journal (CC)				Newsmaker	Washington This Week (CC)										
DISC	42	42	True North Alaska (N)	Discovering Water	Gold Rush "The Rise of Rick Ness" (N) (CC)		Gold Rush "Smoked Out" (CC)		Maine Cabin "Bunganuc Creek Landmark" (CC)		Maine Cabin Masters "Clearwater Camp" (CC)		Maine Cabin Masters "Veterans' Retreat" (CC)		Maine Cabin "Kids' Dream Lake House" (CC)		Maine Cabin "The Morrill Family Bunkhouse" (CC)	
DISN	57	57	BigCity	GravityFalls	CoopCami	CoopCami	Raven's.	Bizaardvark	★★★★ Twitches Too ('07) Tia Mowry.		:35 Raven's.	Raven's.	Bunk'd (CC)	Jessie (CC)	Bunk'd (CC)	Jessie (CC)	Jessie (CC)	Movie
E!	39	39	The Kardashians		The Kardashians		The Kardashians		The Kardashians		The Kardashians		The Kardashians		The Kardashians		The Kardashians	
ESPN	31	31	SportsCenter (N) (CC)		SportsCenter (N) (CC)		Sunday NFL Countdown Sam Ponder hosts this three-hour pre-game show with NFL analysts. (L) (CC)						Champ "Who's In?"	College Football Final (CC)	Champ "Who's In?"		MLS Soccer Chicago vs Atlanta (L)	
ESPN2	32	32	6:25 Soccer	30 for 30	E:60 (N) (CC)		Fantasy Football Now (L) (CC)						TrueSouth	TrueSouth	NCAA Volleyball Stanford at Oregon (L) (CC)			
FNC	44	44	6:00 FOX & Friends Sunday (CC)				Morning Futures (CC)		MediaBuzz (CC)		America's News HQ (CC)		America's News HQ (CC)		Fox News Sunday (CC)		Journal Editorial R. (CC)	
FOOD	66	66	Bob./Da.	Cooking	Let's Eat (N)	Pioneer	Pioneer	Pioneer	Pioneer	S. Kitchen	S. Kitchen	Barefoot (N)	The Kitchen		Halloween Wars		Halloween Wars	
FREE	18	18	7:00 ★★ ParaNorman		:10 ★ Spooky Buddies ('11) Tucker Albrizzi. (CC)				:15 ★★ The Haunted Mansion ('03) Eddie Murphy.				:20 ★★★ The Addams Family ('91) Anjelica Huston. (CC)					Movie
FSS	38	38	Golf Life (CC)	Focused	Ship Shape TV (CC)	Spot. "Rick Ankiel"	WPT Poker Tournament of Champions (CC)		Focused (N) (CC)	Spot. "Rick Ankiel"	UFC Unleashed "Welterweight Stunners"		NCAA Soccer Florida State vs. Virginia Women's (L) (CC)				Champions Tennis Legends (CC)	
FX	67	67	7:30 ★★ Twilight ('08) Kristen Stewart. (CC)				★★ The Twilight Saga: New Moon ('09) Taylor Lautner, Kristen Stewart. (CC)						★★ The Twilight Saga: Eclipse ('10) Kristen Stewart. (CC)					Movie
GOLF	45	45	7:30 EPGA Golf Andalucia Masters Final Round Site: Real Club Valderrama -- Sotogrande, Spain (L) (CC)								LPGA Golf Buick Shanghai Site: Qizhong Garden Golf Club (CC)				CHAMPS Golf			
HALL	62	62	★ The Sweeter Side of Life				★ A Harvest Wedding				★ Frozen in Love Mary and Adam are teamed up on a project and soon learn that opposites attract.				★ Under the Autumn Moon An ambitious executive seeks out the perfect ranch for a corporate retreat.			
HGTV	65	65	Market Flip	Market Flip	Market Flip	Market Flip	Market Flip	FleaFlip (N)	Fixer "The Flipper Upper"		Fixer Upper		Caribbean	Caribbean	Caribbean	Caribbean	Caribbean	Caribbean
HIST	51	51	Top Gear		Counting Cars: Drive "Flamin' and Misbehavin'" (N) (CC)						CountCars	CountCars	Pickers "Pandoras Box"		A. Pickers "Boys' Toys"		Pickers "The Doctor Is In"	
LIFE	25	25	Amazing Facts (CC)	David Jeremiah	Joel Osteen (CC)	Paid Program	★ The Bucket List				★ Sorority Surrogate				★ Cheerleader Nightmare			
LMN	46	46	★ The Wrong Son				★ A Daughter's Revenge ('18) Jessica Sipos. Elle uses her friend Anna for revenge on her stepfather.				★ Did I Kill My Mother? A girl and her friends race to prove her innocence in the death of her mother.				★ Faith Under Fire Toni Braxton. Antoinette Tuff stops a deranged killer bent in an elementary school.			
MSNBC	43	43	PoliticsNation (N) (CC)		MSNBC Live (N) (CC)		AM Joy (N) (CC)				MSNBC Live (N) (CC)		MSNBC Live (N) (CC)		MSNBC Live (N) (CC)		MSNBC Live (N) (CC)	
MTV	36	36	Ridiculous	Ridiculous	★★ White Chicks ('04) Shawn Wayans. (CC)				★★ Friday After Next ('02) Ice Cube. (CC)				★★★ Friday ('95) Chris Tucker, Ice Cube. (CC)		★ The Fast & the Furio...			
NBCSN	50	50	EPCR Rugby Champions Cup Montpellier vs. Newcastle Falcons (L) (CC)				Premier League Mornings (L) (CC)		:55 EPL Soccer Crystal Palace at Everton Site: Goodison Park -- Liverpool, England (L) (CC)				Premier League Goal Zone (L) (CC)		AMA Motorcycle Racing Meadowlands Mile (CC)		Onward Notre D	Onward Notre D (N)
NGEO	70	70	Paid	Paid	Lost Mummies		Nasca Lines: Ancient		Ancient World		Stonehenge (CC)		Easter Island Unsolved		GenghisKhanTomb (CC)		China's Megatomb	
NICK	29	29	P Ranger	TMNT	SpongeBob	SpongeBob	SpongeBob	SpongeBob	SpongeBob	SpongeBob	Loud House	Loud House	Loud House	Loud House	Loud House	Loud House	Loud House	Loud House
NICKJ	71	71	Top Wing	Top Wing	Umizoomi	Umizoomi	Umizoomi	Machines	Machines	Machines	Guppies	Guppies	Guppies	Guppies	Guppies	Guppies	Guppies	Guppies
OXY	171	171	Buried Backyard (CC)		Buried Backyard (CC)		In Ice Cold Blood (CC)		In Ice Cold Blood (CC)		Snapped: Killer Couples		Snapped: Killer Couples		Snapped (CC)		Kemper on Kemper (CC)	
SPIKE	27	27	Paid	Paid	E. Power	X. Off-Road	Truck Tech	Det. Muscle	Bar Res. "On the Rocks"		Bar Rescue		Bar Rescue		Bar Rescue "Craving In"		Bar Rescue	
SYFY	55	55	Twilight Zone	★ The Haunting in Connecticut 2: Ghosts of Georgia				★ My Soul to Take				★ The Quiet Ones A professor recruits some of his best students to help him create a poltergeist.			★ Jeepers Creepers 3 (2017, Horror) Meg Foster, Jonathan Breck. (CC)			
TBN	68	68	S. Furtick	Touch Lives	Kingdom	T.Point	Walk Word	Walk	J.Prince	Carpenter	J. Duplantis	In Touch	P. Point	Is Written	Victory	Copeland	Kolenda	John Hagee
TBS	24	24	7:30 ★ Star Wars: Episode IV - A New Hope				:15 ★★★★★ Star Wars: Episode V - The Empire Strikes Back Mark Hamill.					★★★★★ Star Wars: Episode VI - Return of the Jedi ('83) Mark Hamill. (CC)						
TCM	54	54	★ A Day at the Races A veterinarian passes himself off as a human doctor and takes over a sanitarium.				★★★★ Hunted An escaped murderer is reluctantly saddled with a fugitive orphan boy.				★★★★ Alice Adams ('35, Drama) Fred MacMurray, Katharine Hepburn. (CC)		:45 ★★★★ So Big Jane Wyman. A schoolteacher-turned-farmer fights to save the land and her son.				:45 ★★★★ Gypsy	
TLC	23	23	Yes Dress	Yes Dress	Yes Dress	Yes Dress	Yes Dress	Yes Dress	Yes Dress	Yes Dress	Yes Dress	Yes Dress	Yes Dress	Yes Dress	Yes Dress	Yes Dress	Unexpected	
TNT	28	28	NCIS:NO "Second Line"		NCIS: New Orleans		★ The Legend of Tarzan ('16) Alexander Skarsgård. (CC)					★★ Batman v Superman: Dawn of Justice ('16) Ben Affleck. (CC)						Movie
TOON	69	69	Total	Total	Teen Titan	Teen Titan	Teen Titan	Teen Titan	Teen Titan	Teen Titan	Teen Titan	★ Scooby-Doo! The Mystery Begins			:15 ★ Scooby-Doo! Curse of the Lake Monster			
TRUTV	40	40	Paid Off	Paid Off	Funniest "Funny Fails 2"		TruTV's Top Funniest		TruTV's Top Funniest		Imp. Jokers	Imp. Jokers	Imp. Jokers	Imp. Jokers	Adam Ruins	Adam Ruins	Adam Ruins	Adam Ruins
TVLAND	47	47	G. Girls	G. Girls	G. Girls	G. Girls	G. Girls	G. Girls	G. Girls	G. Girls	G. Girls	G. Girls	G. Girls	G. Girls	G. Girls	G. Girls	G. Girls	G. Girls
USA	30	30	In Touch	Joel Osteen	The Purge		Law&O: SVU "Payback"		Law&O: SVU "Disrobed"		Law&O: SVU "Asunder"		Law&O: SVU "Clock"		Law&Order: SVU "Cage"		Law&O: SVU "Smoked"	
WE	61	61	Paid	Paid	Paid	Paid	Monk		Monk		Monk		Monk		Monk		Monk	
WGN	16	16	Leading	Beyond Day	M*A*S*H	M*A*S*H	M*A*S*H	M*A*S*H	M*A*S*H	M*A*S*H	M*A*S*H	M*A*S*H	M*A*S*H	M*A*S*H	M*A*S*H	M*A*S*H	M*A*S*H	M*A*S*H

Sunday Best Bets

The Last Ship

TNT 9:00 pm

After days of fighting, members of Vulture Team set out to infiltrate a secretive enemy camp in this new episode. Eric Dane stars as Admiral Tom Chandler in this action drama inspired by the novel of the same name by William Brinkley.

Haunted Gingerbread Showdown

FOOD 10:00 pm

Three chefs are challenged to create haunted theme parks in gingerbread forms in this new episode. Cake designer Barbarann Kym teams up with Jason Smith and Jamika Pessoa to figure out who will advance to the final. Sandra Lee hosts.

Eric Dane stars in "The Last Ship"

Farm and Family Center

4530 NC Hwy 211 East, Lumberton
910-738-7392

Thank you for voting us 2nd place in the Readers Choice award

We sell dog food, horse feed, pond fish food, chicken feed, animal medicine and much more!!!

SOUTHERN STATES
Farmer owned since 1923

Now Selling Southern States animal feed

Chester says: "Never squat with your spurs on…and always shop at Farm and Family Center

SUNDAY EVENING, OCTOBER 21, 2018

	T	S	4 PM	4:30	5 PM	5:30	6 PM	6:30	7 PM	7:30	8 PM	8:30	9 PM	9:30	10 PM	10:30	11 PM	11:30
5 WRAL	5	5	2:30 NASCAR Auto Racing Hollywood Casino 400 (L)				News (N)	News (N)	Football Night (L) (CC)		:20 NFL Football Los Angeles Rams at San Francisco 49ers Site: Levi's Stadium (L) (CC)						News (N)	
6 WECT	9	9	2:30 NASCAR Auto Racing Hollywood Casino 400 (L)				News (N)	News (N)	Football Night (L) (CC)		:20 NFL Football Los Angeles Rams at San Francisco 49ers Site: Levi's Stadium (L) (CC)						WECT News	
11 WTVD	11	11	World of X Games (CC)		To Be Announced (CC)		News (N)	News (N)	Home Videos (N) (CC)		Dancing With-Stars (N)		Shark Tank (N) (CC)		Alec Baldwin (N) (CC)		News (N)	News
13 WBTW	13	13	1:00 Football	:25 NFL Football Dallas Cowboys at Washington Redskins (L) (CC)						60 Minutes (CC)		God Friended Me (N)		NCIS: LA "Hit List" (N)		Madam "The Rake" (N)		Jeopardy
15 WPDE	10	10	Wild C.	Ocean	Vacation	Paid	News (N)	News (N)	Home Videos (N) (CC)		Dancing With-Stars (N)		Shark Tank (N) (CC)		Alec Baldwin (N) (CC)		News (N)	:35 SE Spine
21 WWMB	3	3	3:00 ✟★★ The Ring Two		Paid	Paid	A. Griffith	A. Griffith	Measure	A. Griffith	Supergirl "Fallout" (N)		Charmed (N)		The R.S.	Solid Rock	Right Side Forum (CC)	
31 WUNU	12	12	K.Belton	Mexican	W.Week	News. (N)	Doc Martin		M'piece "Grantchester"		Masterpiece Classic (N)		Masterp. "Poldark" (N)		Woman in White (CC)		EastEnders	EastEnders
40 WUVC	4	4	Los Milagros de Jesus		Los Milagros de Jesus		Conexion	Noticiero	Aquí y ahora (CC)		Nuestra Belleza Latina (CC)				Crónicas		Conexion	Noticiero
43 WFXB	2	2	The OT (CC)	Walk-off Stories (N)		2 Broke G.	2 Broke G.	2 Broke G.	Simpsons	BobBurg.	Simps. (N)	BobBurg.	Fam.Guy (N)	:25 Rel (N)	News (N)	:35 BigBang	Paid	Church
62 WFPX	8	8	NCIS: LA "Brimstone"		NCIS: LA "Breach" (CC)		NCIS: LA "Past Lives"		NCIS: LA "Missing" (CC)		NCIS: LA "LD50" (CC)		Private Eyes		NCIS: LA "The Bank Job"		NCIS: LA "Chinatown"	
A&E	21	21	The First 48		First 48 "Mother of Two"		Ancient Aliens		Ancient Aliens		Ancient Aliens		Ancient Aliens		Ancient Aliens		:05 Ancient Aliens	
AMC	41	41	:25 ✟★★ Friday the 13th ('80) Kevin Bacon, Betsy Palmer. (CC)				Dead "A New Beginning"		:55 The Walking Dead "The Bridge"				Dead "Warning Signs"		:05 Talking Dead (CC)		:05 The Walking Dead	
ANPL	64	56	The Zoo "A Star Is Born"		The Zoo		The Zoo "Love Shack"		The Zoo		The Zoo		The Zoo		The Zoo		The Zoo "Moving Day"	
BET	37	37	2:00 ✟ To Be Announced		✟ To Be Announced (CC)						Black-ish	Black-ish	Black-ish	Black-ish	Black-ish	Black-ish	Martin (CC)	Martin (CC)
CMT	48	48	✟★★ The Guardian (2006, Drama) Kevin Costner, Ashton Kutcher. (CC)						✟★★★ Twister (1996, Action) Bill Paxton, Helen Hunt. (CC)					✟★★ The Guardian ('06, Dra) Kevin Costner, Ashton Kutcher. (CC)				
CNBC	53	53	Shark Tank (CC)		Shark Tank (CC)		Shark Tank		Shark Tank (CC)		Shark Tank (CC)		American Greed: Scam		Greed "Six Feet Plunder"		American Greed: Scam	
CNN	26	26	CNN Newsroom (CC)		CNN Newsroom (CC)		CNN Newsroom (CC)		CNN Newsroom (CC)		Anthony Bourdain		Anthony Bourdain (N)		This Is Life (N)		A. Bourdain "Sicily"	
COMC	34	34	:05 ✟★★ Talladega Nights: The Ballad of Ricky Bobby					:40 ✟★★★ The Watch ('12, Com) Vince Vaughn, Ben Stiller. (CC)			✟★★ Talladega Nights: The Ballad of Ricky Bobby Will Ferrell.						Movie	
CSPAN	56	56	10:30 Washington This Week (CC)				Newsmaker	Washington This Week (CC)			Q & A (CC)		Questions	Public Affairs Event (CC)			Q & A (CC)	
DISC	42	42	Alaska/Frontier		Alaska/Frontier		Alaska/Frontier		Alaska "New Frontiers"		Alaska: Exposed (N)		Alaska/Frontier (N)		SearchAfterlife (N)		ExpeditionSearch (N)	
DISN	57	57	3:30 ✟ Monsters Univ...		:20 ✟★★★ Monsters, Inc. ('01) John Goodman. (CC)				✟ The Nightmare Before Christmas		CoopCami		Bizaardvark	Raven's.	StarWars (N)	CoopCami	CoopCami	Andi Mack
E!	39	39	The Kardashians		The Kardashians		The Kardashians		The Kardashians		The Kardashians		The Kardashians		The Kardashians		The Kardashians	
ESPN	31	31	3:00 MLS Soccer (L)		MLS Soccer Los Angeles Galaxy at Minnesota United FC (L) (CC)					SportsCenter (N) (CC)			Poker World Series (CC)		Poker World Series (CC)		SportsCenter (N) (CC)	
ESPN2	32	32	FIVB Beach Volleyball Las Vegas Open (L) (CC)				SportsCenter (N) (CC)			F1 Auto Racing United States Grand Prix (CC)					Basketball: A Love Story			
FNC	44	44	America's News HQ (CC)		Greg Gutfeld Show (CC)		FOX Report Sunday (CC)		Fox News Sunday (CC)		OBJECTified		Next Revolution (CC)		Life, Liberty & Levin		OBJECTified	
FOOD	66	66	Halloween Wars		Halloween Wars		Halloween Wars		Guy's Grocery Games		Guy's Grocery Games		Halloween Wars (N)		HauntGingerbread (N)		Baking "Hallowedding"	
FREE	18	18	3:30 ✟★★★ Hocus Pocus Bette Midler.		:40 Hocus Pocus						:40 ✟★★★ Hocus Pocus ('93) Bette Midler. (CC)			:50 ✟★★★ Maleficent ('14, Adv) Elle Fanning, Angelina Jolie. (CC)				
FSS	38	38	3:00 Champions Tennis		DFL Soccer Bayern Munich at VfL Wolfsburg (CC)				WPT Poker		WPT Poker		NCAA Soccer Florida State vs. Virginia (CC)				WPT Poker	
FX	67	67	3:30 ✟ Mechanic: Resurrection			✟★★ Independence Day: Resurgence ('16) Liam Hemsworth.					✟★★★ Jurassic World ('15) Chris Pratt. (CC)					✟★★★ Jurassic World Chris Pratt.		
GOLF	45	45	2:30 CHAMPS Golf		Golf Central (N) (CC)		PGA Golf CJ Cup Final Round Site: Nine Bridges -- Jeju Island, Korea (CC)								LPGA Golf Buick Shanghai (CC)			
HALL	62	62	✟ Harvest Love ('17) Ryan Paevey, Jen Lilley. (CC)				✟ Love, of Course ('18) Cameron Mathison. (CC)				✟ Good Witch: Tale of Two Hearts Catherine Bell.				G. Girls	G. Girls	G. Girls	G. Girls
HGTV	65	65	B. Hunters	B. Hunters	B. Hunters	B. Hunters	B. Hunters	B. Hunters	B. Hunters	B. Hunters	Hawaii (N)	Hawaii (N)	Bahamas (N)	Bahamas (N)	Life (N)	Life (N)	House	House
HIST	51	51	American Pickers		Amer. Pickers "Big Moe"		American Pickers		American Pickers		American Pickers		A. Pickers "Frank's Folly"		:05 American Pickers		:05 American Pickers	
LIFE	25	25	✟ Babysitter's Nightmare Brittany Underwood.				✟ The Sinister Surrogate ('18) Kelly Thiebaud. (CC)				✟ The Lover in the Attic: A True Story				YOU "Everythingship" (N)		:05 ✟ The Lover in the...	
LMN	46	46	✟ The Assault ('14) Makenzie Vega. (CC)				✟ Murdered at 17 ('18) Susan Walters. (CC)				✟ River Raft Nightmare ('15) Bridgit Brannaugh.				✟ Remote Paradise ('16) Boti Bliss. (CC)			
MSNBC	43	43	MSNBC Live (N) (CC)		MSNBC Live (N) (CC)		Meet the Press (CC)		Kasie DC (N) (CC)				MSNBC Documentary		MSNBC Documentary		MSNBC Documentary	
MTV	36	36	3:00 ✟★★ The Fast and the Furious			✟★★ Two Fast Two Furious ('03) Paul Walker. (CC)					✟★★★ Friday ('95) Chris Tucker, Ice Cube. (CC)				✟★★ Friday After Next ('02) Ice Cube. (CC)			
NBCSN	50	50	ISU Figure Skating (L) (CC)				Post-race	Victory Lap (L) (CC)		PrvGrnds	Drive (N)	Mecum Auto Auctions: Muscle Cars & More "Dallas" (CC)						
NGEO	70	70	America Before Columbus (CC)				King Tut's/Secrets (CC)		Great Pyramid (CC)		Black Pharaohs		Tut's Treasures (N) (CC)		Egypt's Sun King (N) (CC)		Black Pharaohs	
NICK	29	29	SpongeBob	SpongeBob	SpongeBob	SpongeBob	SpongeBob	SpongeBob	H.Danger	H.Danger	SpongeBob	SpongeBob	SpongeBob	SpongeBob	Friends (CC)	Friends (CC)	Friends (CC)	:35 Friends
NICKJ	71	71	Guppies	Guppies	Umizoomi	Umizoomi	Umizoomi	Umizoomi	Shimmer	Shimmer	Sunny Day	Sunny Day	Peppa Pig	Peppa Pig	PAW Patrol	PAW Patrol	PAW Patrol	Top Wing
OXY	171	171	3:00 Kemper on Kemper		Snapped (CC)		Snapped (N)		Snapped: Killer Couples		Snapped (CC)		Snapped: Killer Couples		Criminal Confessions		Kemper on Kemper (CC)	
SPIKE	27	27	Bar Rescue		Bar Rescue		Bar Rescue		Bar Rescue		Bar Rescue		Bar Rescue		Bar Rescue		Bar Rescue	
SYFY	55	55	Movie	✟★★★ Harry Potter and the Order of the Phoenix ('07) Daniel Radcliffe.						✟★★★ Harry Potter and the Half-Blood Prince ('09) Daniel Radcliffe. (CC)							Futurama	Futurama
TBN	68	68	3:30 J.Hagee	Change	Creflo (CC)	T.Point	Potter's	Everyday	Enjoy-Life	R.Morris	Huckabee (CC)		The GMA Dove Awards "49th Annual"				Huckabee (CC)	
TBS	24	24	✟★★★★ Star Wars: The Force Awakens ('15) John Boyega, Daisy Ridley. (CC)				BigBang	BigBang	BigBang		BigBang	BigBang	BigBang	BigBang	BigBang		The Guest	The Guest
TCM	54	54	3:45 ✟★★★ Gypsy ('62) Rosalind Russell. (CC)				:15 ✟★★ One on One ('77) Robby Benson. (CC)				✟★★ The Mummy ('59) Peter Cushing.		:45 ✟ Curse of the Mummy's Tomb				:15 ✟ Pharaoh's Curse	
TLC	23	23	Unexpected		Unexpected		90 Day Fiancé: Coun. (N) (CC)				90 Day Fiancé (N)		To Be Announced (CC)		Unexpected (N)		Amer. Gypsy Wedd (N)	
TNT	28	28	3:30 ✟★★★ Man of Steel ('13) Amy Adams, Henry Cavill. (CC)				✟★★★★ Suicide Squad ('16) Margot Robbie, Will Smith. (CC)						The Last Ship (N)		The Last Ship		✟★★ Unknown	
TOON	69	69	Powerpu.	✟ Lego DC Comics Super Heroes: T...		:15 Gumball	Gumball	Gumball	Gumball	Regular	Regular	HomeM.	BobBurg.	Amer. Dad	FamilyGuy	FamilyGuy	RickMort	
TRUTV	40	40	InsideJoke	InsideJoke	InsideJoke	InsideJoke	InsideJoke	InsideJoke	Imp. Jokers	Imp. Jokers	Imp. Jokers	Imp. Jokers	Imp. Jokers	Imp. Jokers	Imp. Jokers	Imp. Jokers	Imp. Jokers	Imp. Jokers
TVLAND	47	47	Reba (CC)	Reba (CC)	Reba (CC)	Reba (CC)	Reba (CC)	Reba (CC)	Reba (CC)	Reba (CC)	Reba (CC)	Reba (CC)	Goldberg	Goldberg	Loves Ray	Loves Ray	Queens	Queens
USA	30	30	SVU "Downloaded Child"		SVU "Perverted Justice"		SVU "Spring Awakening"		SVU "Personal Fouls"		SVU "Surrendering Noah"		SVU "Twenty-Five Acts"		Law & Order: S.V.U.		Modern	Modern
WE	61	61	Monk		Monk		Monk		Monk		Monk		Monk		Law & Order		Law & Order	
WGN	16	16	M*A*S*H	M*A*S*H	M*A*S*H	M*A*S*H	Married	Married	Married	Married	Married	Married	Married	Married	Married	Married	Married	Married

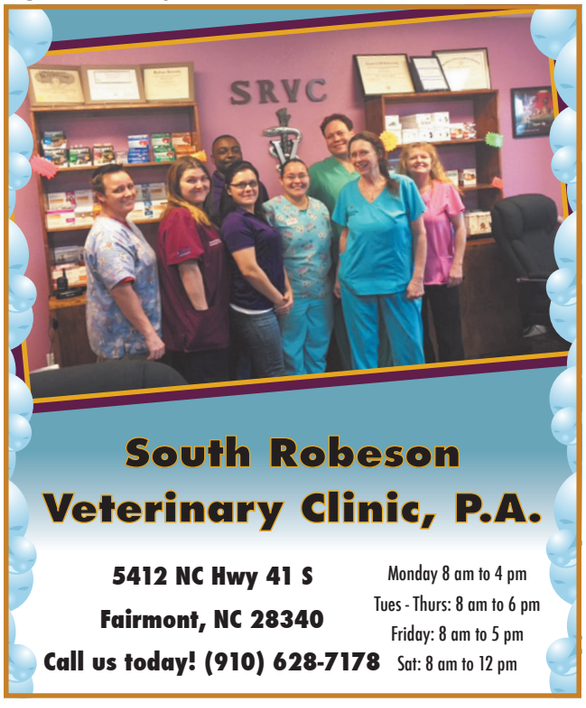

Harris Insurance
305 E. 3rd St. • Pembroke, NC 28372
910-521-0906

Are you without health insurance?
Have you missed the open enrollment period but have had some unforeseen situations to happen.
Call us to see if you qualify for insurance.

Give us a call for whatever insurance needs you have. We provide auto, home, life insurance, and commercial insurance.

Hours of Operation: Monday to Friday 8:30am -5:30 pm

television crossword

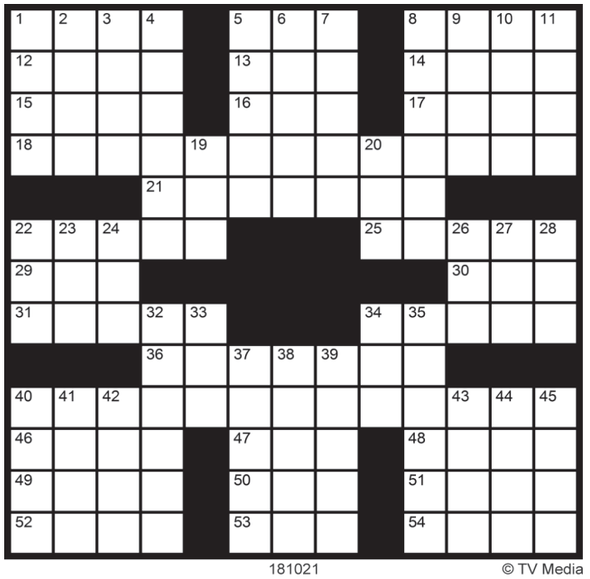

181021 © TV Media

ACROSS

1 "America's Next Top Model" presenter Banks
5 Competition series hosted by Kevin Hart, briefly
8 Corp. money managers
12 One having second thoughts
13 Assistance
14 Treasure-trove
15 "Dies ___" (hymn)
16 Resident's suffix
17 Former spouses
18 Supernatural drama on NBC
21 Gathers up
22 Actress Thompson of "Westworld" and "Veronica Mars"
25 Common number of dwarfs
29 "Riverdale's" Archie Andrews: KJ ___
30 Tax prep. expert
31 "This is a disaster!"
34 The "A" in President James A. Garfield
36 "Guardians of the Galaxy's" (2014) Gamora: Zoe ___
40 New sitcom starring Damon Wayans Jr. and Amber Stevens West
46 Violinist Leopold
47 Mangy mutt
48 Double agent
49 Squirrel's home
50 Suffix with verb
51 Abbey area
52 "No problem!"
53 Comic book legend Stan
54 "Breakfast at Tiffany's" (1961) star Patricia

DOWN

1 Quick haircut
2 First human in space ___ Gagarin
3 Enjoy a book
4 Game sites
5 Northern evergreen forest
6 Kin's companions
7 "Golden Boy" playwright
8 Monty Python co-founder John
9 "Beat Shazam" host Jamie
10 Ancient theaters
11 Legis. meeting
19 The Monkees and Smash Mouth hit "___ ___ Believer"
20 French possessive
22 Concept embodying yin and yang
23 N.T. book
24 Mattress problem
26 DVD predecessor
27 Clean air org.
28 60's war zone, briefly
32 Fish hawk
33 "Calamity Jane" (1953) star and legendary singer Doris
34 "Wheel of Fortune" purchase
35 Heroic Ben Affleck role
37 Maj.'s superior
38 Extinguish
39 Concur
40 Abhor
41 Surrounding glow
42 Shopping center?
43 Legendary comedian and 19-time Oscar host Bob
44 Frigid princess
45 Fishing rod attachment

Solution on page 2

Short on Cash? Need a Loan?

Get your loan today...

LOANS FROM $300 TO $3000

Cardinal Finance
COMPANY OF LUMBERTON, INC

PERSONAL LOANS
DAVID GILES, MANAGER

910.738.4557
406 N. Chestnut
(Across from Courthouse)
Lumberton, NC 28358

Communities In Schools
Robeson County

CARROLL MIDDLE SCHOOL

#ALLFORKIDS

SEND ME REFERRALS FOR SOCIAL SECURITY DISABILITY DENIED!

IF YOU ARE ANGRY AND FRUSTRATED BECAUSE YOUR SOCIAL SECURITY DISABILITY WAS DENIED. YOUR BILLS ARE PAST DUE! FIGHT BACK!

WV Attorney Who Will Provide you with Good, Honest, Professional Service. Over 20 yrs. Experience.

CARL RHODES, JURIS DOCTOR (JD)
CALL 1-800-391-5106
OR (910) 822-8419

Christian Book Store
of Lumberton

Fall & Christmas Flags Are In!

Your Inspiration Destination!

• Bibles • Study Materials
• Christian Books
• Inspirational Pictures
• Church Supplies • Gifts
• Sunday School Commentaries
• Children's Items • So Much More!

Hours:
Tuesday-Friday 9:30-5:30
Saturday 10:00-2:00

4321 Fayetteville Road
Lumberton, NC 28358
910-738-7193

NOW OPEN IN WHITEVILLE
815 S MADISON STREET

GlenFlora

Private Baths
Homelike Atmosphere

• Assisted Living
• Skilled Care
• Rehabilitation
• Physical Therapy
• Occupational Therapy
• Speech Therapy

5701 Fayetteville Road, Lumberton NC 28360 910-739-2821

Sudoku

					9	2		
				5			7	1
		7		3			9	
3		8						
		2	6		1			
1	5				3			
2			4			1		
					6	9		
	7	4				6		

181021

Fill in the grid so that every row, every column, and every 3x3 box contains the digits 1 through 9.
Solution on page 2.

Mary Hunt's Realty
582 Farringdom St. Lumberton

Mary Hunt
910.734.3017

We have the Keys to your new home!

Lachelle Smith
910.374.4483

LUMBRTON BOWLING
Book Your Next Party With US!

2205 Godwin Ave, Lumberton | (910) 739-4499

Page Talk Communications
Get the Best Deal in Wireless
$30 a month
LARGEST, MOST DEPENDABLE 4G LTE* NETWORK
ONE MONTH FREE WITH NEW ACTIVATION

910-739-0233 910-739-9555 910-733-4200
2003 N. Pine St., Lumberton NC 28358

Tomlinson's
Come And Check Out Our
Fall Collections
We Have Everhing You Need For The Fall

2800 N Elm St # 14, Lumberton | (910) 618-9143

Pine Log Supply & General Store

SHOP FOR ALL YOUR MOBILE HOME SUPPLIES!

WE SELL PET TAGS ALSO ENGRAVE

WE HAVE MOBILE HOME WINDOWS, PLUMBING & TUBS-SURROUNDS SKIRTING

2081 Pine Log Rd | Lumberton, NC 28360
910-736-7756 OR 910-736-0754

WEEKDAY DAYTIME, OCTOBER 22, 2018 TO OCTOBER 26, 2018

	T	S	8 AM	8:30	9 AM	9:30	10 AM	10:30	11 AM	11:30	12 PM	12:30	1 PM	1:30	2 PM	2:30	3 PM	3:30
5 WRAL	5	5	7:00 Today Show		Megyn Kelly Today		Today With Kathie Lee and Hoda		Dr. Phil		WRAL News	WRAL's Report	Days of Our Lives		The Doctors		Dr. Phil	
6 WECT	9	9	7:00 Today Show		Megyn Kelly Today		Today With Kathie Lee and Hoda		Live With Kelly and Ryan		WECT News Midday	Paid Program	Days of Our Lives		Me Time	Jeopardy!	The Ellen DeGeneres Show	
11 WTVD	11	11	7:00 Good Morning America		Live With Kelly and Ryan		The Rachael Ray Show		The View		ABC 11 Eyewitness News at Noon		GMA Day		Milliona-ire?	Right This Minute	General Hospital	
13 WBTW	13	13	7:00 CBS This Morning		News 13 Now		Let's Make a Deal		The Price Is Right		News 13 at Noon	The Young and the Restless		Bold-Beautiful	The Talk		The Ellen DeGeneres Show	
15 WPDE	10	10	7:00 Good Morning America		The Rachael Ray Show		The Dr. Oz Show		The View		Carolina & Co.	Family Feud	GMA Day		General Hospital		Steve!	
21 WWMB	3	3	J. Book/F Pac-Man	Trnsform/F Rocket	Face the Truth	Face the Truth	Maury		The People's Court		Hot Bench	M W F Car/Tu Th H.Bench	Couples Court	Caught in Providence	Family Feud	Funny You Should Ask	The Jerry Springer Show	
31 WUNU	12	12	MF Kratts/Tu-Th Cat	Tu-Th C.George	Pinkalicious & Peterrific	Daniel Tiger	Daniel Tiger	Splash and Bubbles	Sesame Street	Super WHY!	Dinosaur Train	Peg + Cat	Sesame Street	Splash and Bubbles	Various	Various	Various	Greener/ Sew Easy
40 WUVC	4	4	7:00 Despierta America						:55 Bonito/ Bonito	Tu W :50 Noticiero	M Th F Noticiero	Vecinos	Como dice el dicho		Rosa/Gordo.. / El Gordo	:50 Fútbol/ :50 Fútbol	M Th F El Vuelo de la Victoria	
43 WFXB	2	2	7:00 Fox Morning News		Live With Kelly and Ryan		The Wendy Williams Show		Carolina A.M.	The Real		Fox Midday News	Paid Program	Paid Program	Judge Mathis		Paternity Court	Paternity Court
62 WFPX	8	8	Leverage/F Animal Sci	F Animal Science	Leverage / F Look Kool	F Look Kool	Leverage / F Giver	F Giver	M Tu C.Minds/W BlueB./Th CSI/F Law&O.		M Tu C.Minds/W BlueB./Th CSI/F Law&O.		M Tu C.Minds/W BlueB./Th CSI/F Law&O.		M Tu C.Minds/W BlueB./Th CSI/F Law&O.		M Tu C.Minds/W BlueB./Th CSI/F Law&O.	
A&E	21	21	Various	DogB.H.	Various	M Dog B.H.	Various	DogB.H.	Various	DogB.H.	Various	Various	Various	S.Wars	Various	S.Wars	Various	S.Wars
AMC	41	41	Paid Program		Various		Th The Exorcist I....	M :50 Freddy's...	Tu Scream 4		F Hellraiser V: Infern...	Th The Omen/M :50 Wes Craven's New Night...		Tu House of Wax	W :05 Cult of Chucky	F Hellraiser: Hellseeker	Th The Exorcism...	M :25 Friday the 13th
ANPL	64	56	Too Cute! / F Tanked!		Animal Cops / F Tanked!		Animal Cops / F Tanked!		Cat/ Hell/F Tanked!		The Vet Life / F Tanked!		Mountain Vet/F Tanked!		PitBullP./F Tanked!		PitBullP./F Tanked!	
BET	37	37	Payne	Payne	Payne	Payne	Payne	Payne	The Browns	The Browns	The Browns	The Browns	The Browns	The Browns	Fresh P.	Fresh P.	Fresh P.	Fresh P.
CMT	48	48	Music/Th Throwback		Roseanne	Roseanne	Roseanne	Roseanne	Roseanne	Roseanne	Reba	Reba	Reba	Reba	Home Imp	Home Imp	Home Imp	Home Imp
CNBC	53	53	6:00 Squawk Box		Squawk on the Street				Squawk Alley		Fast Money Halftime		Power Lunch				Closing Bell	
CNN	26	26	New Day		CNN Newsroom		CNN Newsroom		At This Hour		Inside Politics		Wolf		CNN Newsroom		CNN Newsroom	
COMC	34	34	Scrubs	MF Futur./Tu-Th Scrubs	Futur./W South Park	Futur./W South Park	:05 Futur./W :05 SouthPk	:40 Futur./W :40 SouthPk	:10 Futur./W :10 SouthPk	:45 '70s/ :45 Futur.	:15 '70s/W :15 SouthPk	:50 '70s/W :50 SouthPk	:20 That '70s Show / W :20 South Park		:55 '70s/W :55 SouthPk	:25 '70s/W :25 SouthPk	'70s/W South Park	'70s/W South Park
CSPAN	56	56	7:00 Washington Journal		F House of Represent.		M Public Affairs / Tu-Th House of Represent.				M U.S. House of Representatives						F Public Affairs Event	
DISC	42	42	Various		Various		Various		Various		Various		Various		Various		Various	
DISN	57	57	Mickey	Mickey	PJ Masks	Puppy	MuppetB.	Vamp	Nancy	Various	Puppy Pals	Puppy	Mickey	BigCity	Various	Jessie	Jessie	Transyl
E!	39	39	Various	F Parks/Rec	Various	F Parks/Rec	Various	F Parks/Rec	Various	F Parks/Rec	The Daily Pop		Botched/ Kardash		Botched/ Kardash		M Th Botched	
ESPN	31	31	Get Up!				First Take				SportsCenter		Outside the Lines	M NFL PrimeTime / NFL Live		M NFL Live	NBA: The Jump	
ESPN2	32	32	SportsCenter		SportsCenter		Get Up!				First Take				Jalen & Jacoby		M Jump/NFL	M Football
FNC	44	44	6:00 Fox and Friends		America's Newsroom						Outnumbered		Outnumbered Overtime		The Daily Briefing		Shepard Smith	
FOOD	66	66	Paid	Paid	Paid	Pioneer	Various	Various	Various	Various	Various	Various	Baking	Pioneer	Various	BeatFlay	Various	BeatFlay
FREE	18	18	Reba	Reba	Reba	700 Club	The 700 Club		The Boat	Movie	The Boat	The Boat	The Middle	The Middle	The Middle	Movie	Middle	Middle
FSS	38	38	Th Bob Redfern	Postgame/ Shape	Various	Tu F UFC Flashback	NASCAR Race Hub		Various				Various	Tu Post-game	Tu Football		M F Preds Post-game	
FX	67	67	7:00 Movies		Movies				Mother	Mother	Mother	Mother	Mother	Various	Mike&M.	Mike&M.	Movie	Movie
GOLF	45	45	7:00 Morning Drive		M. Drive	Th F Golf			M Golf / Tu W Golf				SkillCo.	Lessons	Various	School/ Golf	W PGA Tour	W Driver
HALL	62	62	The Golden Girls	The Golden Girls	The Golden Girls	The Golden Girls	Home and Family				Movies				Movies			
HGTV	65	65	Various	Bargain	Various	Bargain	Various	Bargain	Various	Bargain	Fixer Upper		Various	FlipFlop	Various	FlipFlop	Various	Th FlipFlop
HIST	51	51	Various	Various	Various	Count.	Various	Count.	Various	Count.	Various	Count.	Various	Count.	Various	Count.	Various	Count.
LIFE	25	25	Unsolved Mysteries		Unsolved Mysteries		Unsolved Mysteries		The First 48		The First 48		The First 48		The First 48		M The First 48 / Grey's Anatomy	
LMN	46	46	Movies				M W To Be Announced / Tu Baby Sellers / Th A Nanny's Revenge / F The Perfect Wife				Movies				M The Choking Game / Tu A Mother's Revenge / W Th To Be Announced / F The Perfect Marriage			
MSNBC	43	43	6:00 Morning Joe		MSNBC Live		MSNBC Live		MSNBC Live		Andrea Mitchell Reports		MSNBC Live		MSNBC Live		MSNBC Live	
MTV	36	36	TRL	Various	Ridicu./ Teen	Ridicu.	Ridicu./ Teen	Ridicu.	Various	Ridicu.	Various	Ridicu.	Various	M Ridicu.	Various	M Ridicu.	Various	Jersey
NBCSN	50	50	7:00 Pro Football Talk		The Dan Patrick Show						Various	IntoBlue/ Mecum10	Various	Tu Fishing/Th Mecum10	Various	Tu Fishing Sto.	:55 Soccer/ Fishing	Tu My Classic Car
NGEO	70	70	Paid	Paid	Various	Tu M. Dodge	Various	Tu M. Dodge	Various	Tu M. Dodge	Various	Tu M. Dodge	Various		Various		Various	
NICK	29	29	PAW Patrol	PAW Patrol	Various	PAW/ P. Pig	Guppies	Guppies	Top Wing	PAW Patrol	PAW Patrol	PAW	Machines	Machines	PAW Patrol	PAW Patrol	Movie	SpongeBob
NICKJ	71	71	Dora	Dora	Max/Ruby	Max/Ruby	Ben and	Ben and	Dora&Fr.	Dora&Fr.	Shimmer	Shimmer	Sunny Day	Sunny Day	Nella the P.	Nella the P.	Shimmer	Guppies
OXY	171	171	Secrets/ NCIS: LA/ NCIS		Various		Various		Various		Various		Secrets/ Chicago/ NCIS		Secrets/ Chicago/ NCIS		Secrets/ Chicago/ NCIS	
SPIKE	27	27	Bar Rescue		Bar Rescue		Bar Rescue		Bar Rescue		Bar Rescue		2½Men	2½Men	2½Men	2½Men	2½Men	2½Men
SYFY	55	55	Dead Still/ Zero	Th CSI: Crime	Tu Zero/F Z Nation	Stickman/ CSI	The Crooked...	Th CSI: Crime	Tu Zero/F Z Nation	W Fright Night/Th CSI	Harry Potter .../Hellbend.	Th CSI: Crime	F Silent House	Th See No Evil	Tu Fright Night		F The Cabin in the Woods/M Harry Potter...	
TBN	68	68	Walk Word	Enjoy-Life	Creflo	John Hagee	Osteen/ Life	J.Prince	Copeland	Kingdom	S. Furtick	R.Morris	ChaseLio	Various	Life Today	Potter's	The 700 Club	
TBS	24	24	Friends	Friends	Friends/Sein.	Friends/Sein.	Friends	Friends	Friends	Friends	Friends	Friends	Am.Dad	Am.Dad	Am.Dad	Am.Dad	Am.Dad	Am.Dad
TCM	54	54	Th Angel on My Shou....	M :45 Serenade	Tu The Ghost G...	W Ace of Aces / Th :45 The Canterville Ghost		Tu Honolulu	M Born to Be Bad	Th The Ghost G...	Tu Thank Your Luc.....	M :45 Beyond a...	Th The Cockeyed Miracle		Movies	Th Topper		
TLC	23	23	The Little Couple		M Lost Family/Little C.		Various		Various		M Family/LI Medium		M Tu Th L.I. Medium		Wedding/Tu Sextuplets		Wedding/Tu Sextuplets	
TNT	28	28	Charmed		Charmed		Supernatural		Supernatural		Super./ Matchday		:55 Soccer/ Super./ Bones		M Super./Th F Bones		Tomorrowland/ Soccer	
TOON	69	69	Teen Titan	Teen Titan	Teen Titan	Teen Titan	Gumball	Gumball	Gumball	Gumball	Teen Titan	Teen Titan	Gumball	Gumball	Teen Titan	Teen Titan	Ben10	Gumball
TRUTV	40	40	Various	Th Paid Off	Various	Th Adam	Various	Th Adam	Various	Th Carbon.	Various	Th Carbon.	Various	Jokers	Various	Jokers	Various	Jokes
TVLAND	47	47	Paid	Paid	A. Griffith	A. Griffith	A. Griffith	A. Griffith	Bonanza		Gunsmoke		Gunsmoke		Gunsmoke		Gunsmoke	
USA	30	30	Chicago P.D.		NCIS/ SVU/ Chicago		NCIS/ SVU/ Chicago		NCIS/ SVU/ Chicago		NCIS/ SVU/ Chicago		NCIS/ SVU/ Chicago		NCIS/ SVU/ Chicago		M Th NCIS/Tu W F SVU	
WE	61	61	6:30 Paid Program		Paid	Paid	CSI/ Law&O./ Law&O.: C.I.		CSI/ Law&O./ Law&O.: C.I.		CSI/ Law&O./ Law&O.: C.I.		CSI/ Law&O./ Law&O.: C.I.		CSI/ Law&O./ Law&O.: C.I.		CSI/ Law&O./ Law&O.: C.I.	
WGN	16	16	Creflo	Paid	Murder, She Wrote		Murder, She Wrote		Murder, She Wrote		In the Heat of the Night		In the Heat of the Night		In the Heat of the Night		In the Heat of the Night	

Monday Best Bets

The Neighborhood

WBTW 8:00 pm

Since moving his family from the Midwest to a primarily black neighborhood in L.A., Dave Johnson (Max Greenfield) has been working hard to win over his skeptical neighbor, Calvin (Cedric the Entertainer), in this new comedy.

Halloween Baking Championship

FOOD 9:00 pm

Host John Henson welcomes the competitors to the fortune-telling tent, where they're asked to create tarot card desserts featuring blood orange, fig or passion fruit in this new episode. Later, they visit the Creepy Clown Hall of Fame.

John Henson hosts "Halloween Baking Championship"

MONDAY EVENING, OCTOBER 22, 2018

	T	S	4 PM	4:30	5 PM	5:30	6 PM	6:30	7 PM	7:30	8 PM	8:30	9 PM	9:30	10 PM	10:30	11 PM	11:30
5 WRAL	5	5	WRAL News at 4 (N) (CC)		News (N)	News (N)	News (N)	News (N)	Inside Ed.	ET (N)	The Voice "The Battles, Part 3" (N) (CC)				Manifest (N)		News (N)	:35 Tonight
6 WECT	9	9	News (N)	Inside Ed.	News (N)	News (N)	News (N)	News (N)	Wheel (N)	Jeopardy (N)	The Voice "The Battles, Part 3" (N) (CC)				Manifest (N)		News (N)	:35 Tonight
11 WTVD	11	11	ABC 11 News at 4 (N)		News (N)	News (N)	News (N)	News (N)	Jeopardy (N)	Wheel (N)	Dancing With the Stars "Disney Night" (N) (CC)				The Rookie "Pilot" (CC)		News (N)	:35 Kimmel
13 WBTW	13	13	Dr. Phil (CC)		News 13 (N)	News 13 (N)	News (N)	News (N)	Wheel (N)	Jeopardy (N)	Nbhood (N)	Happy (N)	Magnum P.I. (N) (CC)		Bull (N)		News 13 (N)	:35 Colbert
15 WPDE	10	10	Judge Judy	Judge Judy	ABC15 News at 5 (N)		News (N)	News (N)	News (N)	ET (N)	Dancing With the Stars "Disney Night" (N) (CC)				The Rookie "Pilot" (CC)		News (N)	:35 Kimmel
21 WWMB	3	3	The Jerry Springer Show		Maury (CC)		Steve! (CC)		Fam. Feud	Fam. Feud	Arrow (N)		LegendsTomorrow (N)		Simpsons	Simpsons	Last Man	Modern
31 WUNU	12	12	Ecosense	Garden	BlackIs.	News	PBS NewsHour (N) (CC)		Business (N)	Chef's Life	Antiques Roadshow		A Chef's Life (N) (CC)		POV "The Apology" (N) (CC)			Amanpour
40 WUVC	4	4	El gordo y la flaca (CC)		Primer impacto (CC)		Noticias 40	Noticiero	LIKE, La Leyenda		Rosa Guadalupe (CC)		Mi Marido Tiene Más Familia				Noticias 40	Noticie.
43 WFXB	2	2	Divorce	Divorce	Judge Mathis (N) (CC)		Mom (CC)	2 Broke G.	BigBang	BigBang	Resident "The Germ" (N)		9-1-1 "Dosed" (N) (CC)		News (N)	:35 NotNews	Mom (CC)	2 Broke G.
62 WFPX	8	8	Crim. Minds "Hashtag"		Criminal Minds		Crim. Minds "Fate" (CC)		C.Minds "Amelia Porter"		Criminal Minds		C.Minds "Anonymous"		Criminal Minds		C.Minds "Hero Worship"	
A&E	21	21	To Be Announced (CC)		To Be Announced (CC)		Ancient Aliens (CC)		Ancient Aliens (CC)		Ancient Aliens (CC)		Ancient Aliens (CC)		Ancient Aliens (CC)		:05 Ancient Aliens (CC)	
AMC	41	41	3:25 ★★ Friday the 13th			★★★★ Halloween ('07) Brad Dourif, Malcolm McDowell. (CC)					★★ Halloween H2O: 20 Years Later				Eli Roth's History (N)		★★ Jeepers Creepers	
ANPL	64	56	Treehouse Masters		Treehouse Masters		North Woods Law		North Woods Law		The Crocodile Hunter (N) (CC)		Into Alaska (N) (CC)		Into Alaska		North Woods Law	
BET	37	37	Fresh P.	Fresh P.	Black-ish	Black-ish	★ To Be Announced (CC)						★ To Be Announced (CC)					
CMT	48	48	Home Imp	Home Imp	Last Man	Last Man	Last Man	Last Man	Last Man	Last Man	★★★★ Gremlins ('84, Comedy) Phoebe Cates, Zach Galligan. (CC)				★★★★ Gremlins ('84) Zach Galligan.			
CNBC	53	53	3:00 Closing Bell (CC)		Fast Money		Mad Money (CC)		American Greed: Scam		Greed "Fraud Collectors"		Greed "From Bouncer to Millionaire Fraudster" (N)				American Greed: Scam	
CNN	26	26	The Lead (CC)		The Situation Room (CC)		The Situation Room (CC)		OutFront (CC)		A. Cooper 360 (CC)		Cuomo Prime Time		CNN Tonight (CC)		CNN Tonight (CC)	
COMC	34	34	:05 Office	:40 Office	:15 Office	:50 Office	:15 Office	:50 The Office (CC)		:25 Office	The Office	The Office	The Office	The Office	The Office	The Office	The Office	The Office
CSPAN	56	56	12:00 U.S. House of Representatives Floor proceedings of the U.S. House of Representatives.										Politics & Public Policy Today (CC)					
DISC	42	42	Street Outlaws (N) (CC)		Street Outlaws (N) (CC)		Street Outlaws (N) (CC)		Street Outlaws (N) (CC)		OutlawsMemphis (N)		OutlawsMemphis "Put Your Life on the Line" (N)				Brake	Brake
DISN	57	57	StuckMid.	StuckMid.	Raven's.	Raven's.	Bunk'd (CC)	Bunk'd (CC)	Bunk'd (CC)	Bunk'd (CC)	Andi M. (N)	CoopCami	Raven's.	StuckMid.	Bunk'd (CC)	Bunk'd (CC)	Andi Mack	Raven's.
E!	39	39	Botched		Botched		Botched		E! News (N) (CC)		Botched		Botched		Botched		Botched	
ESPN	31	31	HighNoon	Highly? (N)	Horn (N)	Interrupt (N)	Monday Night Countdown (L) (CC)				Kickoff /:15 NFL Football New York Giants at Atlanta Falcons (L) (CC)						:15 SportsCenter (N) (CC)	
ESPN2	32	32	Intentional Talk (L) (CC)		NFL Live (CC)		SportsCenter (N) (CC)		SportsCenter (N) (CC)		NFL noche /:15 NFL Fútbol Americano N.Y. Giants vs Atlanta (L)						:15 Football	:45 F. Final
FNC	44	44	Your World (CC)		The Five (CC)		Special Report (CC)		The Story (CC)		Tucker Carlson (CC)		Hannity (CC)		The Ingraham Angle		Fox News @ Night	
FOOD	66	66	Halloween Baking		Halloween Wars		Halloween Wars		Halloween Wars		Baking "Hallowedding"		Halloween Baking (N)		Halloween Wars		HauntGin "Fright Night"	
FREE	18	18	★★★★ Maleficent ('14) Angelina Jolie. (CC)				:10 ★★★★ Hocus Pocus ('93) Bette Midler. (CC)				:20 ★★ The Witches of Eastwick (1987, Comedy) Cher, Jack Nicholson. (CC)				The 700 Club (CC)			
FSS	38	38	WPT Poker		M.Stoops	UFC FB (N)	UFC Main Event (N)		NCAA Football (CC)						Spot. (N)	Focused	NASCAR Race Hub (N)	
FX	67	67	★ Fun Size ('12) Victoria Justice. (CC)				★★ Daddy's Home ('15) Will Ferrell. (CC)				★★ Sausage Party ('16) Seth Rogen. (CC)				★★★ Sausage Party ('16) Seth Rogen. (CC)			
GOLF	45	45	2:00 PGA Golf CJ Cup (CC)				Golf Central (N) (CC)		Lessons (N)	Lessons (N)	PGA Golf CJ Cup Final Round Site: Nine Bridges -- Jeju Island, Korea (CC)							
HALL	62	62	★ Love, Once and Always ('18) David Hyde Pierce.				★ The Perfect Catch ('17) Nikki Deloach. (CC)				★ Love on the Sidelines ('16) Emily Kinny. (CC)				G. Girls	G. Girls	G. Girls	G. Girls
HGTV	65	65	Love It or List It		LoveList "Pond Paradise"		Love It or List It		Love It or List It		Love It or List It		Love It or List It (N)		H.Hunt (N)	House (N)	HouseHunt.	House
HIST	51	51	American Pickers		American Pickers		American Pickers		American Pickers		American Pickers		American Pickers (N)		:05 American Pickers (N)		:05 American Pickers	
LIFE	25	25	The First 48		The First 48		First 48 "Live to Tell"		The First 48		PD Women	PD Women	PDWomen	PDWomen	:05 24 to Life (N)		PDWomen	PDWomen
LMN	46	46	★ To Be Announced (CC)				★ Deadly Sorority ('16) Greer Grammer. (CC)				★ The Archer Jeanine Mason, Bailey Noble. (CC)				★ Overexposed ('17) Marquerite Moreau. (CC)			
MSNBC	43	43	Deadline (N) (CC)		MTP Daily (N) (CC)		The Beat (N) (CC)		Hardball (N) (CC)		All in (N) (CC)		Rachel Maddow (N) (CC)		The Last Word (N) (CC)		The 11th Hour (N) (CC)	
MTV	36	36	3:30 Jersey	J. Shore: Family (CC)		Teen Mom (CC)			Teen Mom (CC)		Teen Mom (CC)		Teen Mom (N) (CC)		Teen Mom: Young (N)		Teen Mom (CC)	
NBCSN	50	50	2:55 EPL Soccer (L)		Goal Zone	Blazers	NASCAR America (L)		Super High Roller (CC)		Super High Roller (CC)		Super High Roller (CC)		Super High Roller (CC)		Super High Roller (CC)	
NGEO	70	70	Tuna "Shock and Awe"		Wicked Tuna		Tuna "Fight to the Finish"		Drain the Ocean		Drain the Ocean "WWII"		Drain the Oceans (N)		Bermuda Triangle (CC)		Drain the Ocean "WWII"	
NICK	29	29	SpongeBob	SpongeBob	Loud House	Loud House	Sponge (N)	Loud House	Loud House	TheBurea	SpongeBob	SpongeBob	SpongeBob	SpongeBob	Friends (CC)	Friends (CC)	Friends (CC)	Friends (CC)
NICKJ	71	71	Top Wing	R Rivets	Machines	Machines	Umizoomi	Umizoomi	Guppies	Guppies	PAW Patrol	PAW Patrol	PAW Patrol	Peppa Pig	Peppa Pig	Peppa Pig	Guppies	Top Wing
OXY	171	171	Secrets Uncovered (CC)		Secrets Uncovered (CC)		Secrets Uncovered (CC)		Secrets Uncovered (CC)		Dateline: Secrets Uncovered (N) (CC)				Snapped: Killer Couples		Criminal Confessions	
SPIKE	27	27	Mom (CC)	Mom (CC)	Mom (CC)	Mom (CC)	Mom (CC)	Mom (CC)	Friends (CC)	Friends (CC)	★★★★★ John Wick ('14) Adrianne Palicki, Keanu Reeves. (CC)					★★★ The Expendables 3		
SYFY	55	55	3:00 ★★★★ Harry Potter and the Half-Blood Prince					★★★ The Sorcerer's Apprentice ('10) Nicolas Cage. (CC)					★ Cucuy: The Boogeyman ('18) Marisol Nichols.				Futurama	Futurama
TBN	68	68	John Hagee	Jesus	Praise (CC)		Enjoy-Life	Don Wilton	Samuel	Potter's	Praise (CC)		Anonymous	J. Duplantis	BGraham	Greg Laurie	Praise (CC)	
TBS	24	24	BobBurg.	BobBurg.	BobBurg.	BobBurg.	BobBurg.	FamilyGuy	FamilyGuy	FamilyGuy	FamilyGuy	FamilyGuy	FamilyGuy	FamilyGuy	FamilyGuy	FamilyGuy	Final Space	Brooklyn
TCM	54	54	:15 ★★★★ Ivanhoe ('52) Robert Taylor. (CC)				:15 ★★★★★ Suspicion ('41) Cary Grant. (CC)				★ Strange Life of Dr. ...		★★★★ Son of Frankenstein ('39) Boris Karloff. (CC)				★ Strange Life of Dr. ...	
TLC	23	23	Four Weddings		Four Weddings		Four Weddings		Long Island Medium		Long Island Medium (N)		Long Lost Family "Waiting a Lifetime" (N) (CC)				Long Island Medium	
TNT	28	28	3:00 ★★ Tomorrowland			★★★★ Man of Steel (2013, Action) Amy Adams, Henry Cavill. (CC)						★★★★★ Suicide Squad ('16) Margot Robbie, Will Smith. (CC)					The Alienist	
TOON	69	69	Gumball	Gumball	Craig Creek	Total	Teen Titan	Teen Titan	Bare Bears	Total	Gumball	Gumball	Amer. Dad	Amer. Dad	BobBurg.	BobBurg.	FamilyGuy	FamilyGuy
TRUTV	40	40	World's Dumbest...		InsideJoke	InsideJoke	InsideJoke	InsideJoke	InsideJoke	InsideJoke	Carbonaro	Carbonaro	Carbonaro	Carbonaro	Inside	Inside	Inside	Inside
TVLAND	47	47	A. Griffith	A. Griffith	A. Griffith	A. Griffith	M*A*S*H	M*A*S*H	M*A*S*H	M*A*S*H	Loves Ray	Loves Ray	Goldberg	Goldberg	2½Men	2½Men	Queens	Queens
USA	30	30	NCIS "Bounce" (CC)		NCIS "Knockout" (CC)		Modern	Modern	Modern	Modern	WWE Monday Night Raw (CC)						:05 Modern	:35 Modern
WE	61	61	Criminal Minds		Criminal Minds		C.Minds "Open Season"		Criminal Minds "Legacy"		Criminal Minds		Criminal Minds "Doubt"		Criminal Minds		Criminal Minds	
WGN	16	16	Blue Bloods (CC)		Blue Bloods (CC)		Blue Bloods (CC)		M*A*S*H	M*A*S*H	M*A*S*H	M*A*S*H	M*A*S*H	M*A*S*H	M*A*S*H	M*A*S*H	M*A*S*H	M*A*S*H

Shaw Office Supplies

...Offering a full line of office supplies and furniture at competitive prices...

806 N. Pine Street
Lumberton, NC
Ph. 910-739-2906 800-448-7429
Fax - 910-671-4087

www.shawofficesupply.com sos@shawofficesupply.com

Tuesday Best Bets

Mercedes Mason stars in "The Rookie"

World Series

WFXB 8:00 pm

Baseball's biggest event begins as the winners of the National League take on the American League champs in Game 1 of the World Series. The two teams play for the Commissioner's Trophy, as well as coveted championship rings, in a best-of-seven playoff.

The Rookie

WTVD WPDE 10:00 pm

John Nolan (Nathan Fillion) may be the oldest rookie in the LAPD, but he's determined to help people as he begins a new chapter of his life in this new episode. Nolan's commanding officer, Capt. Zoe Anderson (Mercedes Mason), serves as his confidante.

TUESDAY EVENING, OCTOBER 23, 2018

	T	S	4 PM	4:30	5 PM	5:30	6 PM	6:30	7 PM	7:30	8 PM	8:30	9 PM	9:30	10 PM	10:30	11 PM	11:30
5 WRAL	5	5	WRAL News at 4 (N) (CC)		News (N)	News (N)	News (N)	News (N)	Inside Ed.	ET (N)	The Voice (N)		This Is Us "Toby" (N) (CC)		New Amsterdam (N)		News (N)	:35 Tonight
6 WECT	9	9	News (N)	Inside Ed.	News (N)	News (N)	News (N)	News (N)	Wheel (N)	Jeopardy (N)	The Voice (N)		This Is Us "Toby" (N) (CC)		New Amsterdam (N)		News (N)	:35 Tonight
11 WTVD	11	11	ABC 11 News at 4 (N)		News (N)	News (N)	News (N)	News (N)	Jeopardy (N)	Wheel (N)	Conners (N)	The Kids (N)	Black-ish (N)	Splittin (N)	The Rookie (N)		News (N)	:35 Kimmel
13 WBTW	13	13	Dr. Phil (CC)		News 13 (N)	News 13 (N)	News (N)	News (N)	Wheel (N)	Jeopardy (N)	NCIS "Fragments" (N)		FBI (N) (CC)		NCIS: New Orleans (N)		News 13 (N)	:35 Colbert
15 WPDE	10	10	Judge Judy	Judge Judy	ABC15 News at 5 (N)		News (N)	News (N)	News (N)	ET (N)	Conners (N)	The Kids (N)	Black-ish (N)	Splittin (N)	The Rookie (N)		News (N)	:35 Kimmel
21 WWMB	3	3	Jerry "Fabulous Fights"		Maury (CC)		Steve! (CC)		Fam. Feud	Fam. Feud	The Flash		Black Lightning (N)		Simpsons	Simpsons	Last Man	Modern
31 WUNU	12	12	Rough Cut	Woodwri.	Bookwatch	News	PBS NewsHour (N) (CC)		Business (N)	Bookwatch	Read "Grand Finale" (N)		Native America (N)		Frontline (N)		Amanpour & Compa (N)	
40 WUVC	4	4	2:50 UEFA Fútbol		Primer impacto (CC)		Noticias 40	Noticiero	LIKE, La Leyenda		Rosa Guadalupe (CC)		Mi Marido Tiene Más Familia				Noticias 40	Noticie.
43 WFXB	2	2	Divorce	Divorce	Judge Mathis (N) (CC)		Mom (CC)	2 Broke G.	BigBang	Pre-game	MLB Baseball World Series (L) (CC)						Mom (CC)	2 Broke G.
62 WFPX	8	8	Crim. Minds "The Hunt"		Criminal Minds		C.Minds "Pariahville"		C.Minds "Target Rich"		C.Minds "Submerged"		Criminal Minds		Criminal Minds		Private "Mise en Place"	
A&E	21	21	The First 48		The First 48		The First 48 "Snapshot"		The First 48		The First 48 "Blood Alley/ Bad Deal" (N) (CC)				The First 48: Killer (N)		:05 The First 48	
AMC	41	41	★ Final Destination 2 ('03) Ali Larter. (CC)				★★★ Final Destination 3 Mary Elizabeth Winstead.				★ Curse of Chucky ('13) Chantal Quesnelle. (CC)				:05 ★ Cult of Chucky ('17) Jennifer Tilly. (CC)			
ANPL	64	56	Treehouse Masters		Treehouse Masters		Lone Star Law		Lone Star Law		The Crocodile Hunter (N)		Yukon "Wolf Invasion"		Yukon "Deadly Crossing"		Into Alaska (CC)	
BET	37	37	Fresh P.	Fresh P.	Black-ish	Black-ish	★ To Be Announced (CC)						★ To Be Announced (CC)					
CMT	48	48	Home Imp	Home Imp	Last Man	Last Man	Last Man	Last Man	★★★★ Lethal Weapon ('87, Act) Danny Glover, Mel Gibson. (CC)				★★★★ Die Hard (1988, Action) Alan Rickman, Bruce Willis. (CC)					
CNBC	53	53	3:00 Closing Bell (CC)		Fast Money		Mad Money (CC)		Shark Tank (CC)		Shark Tank (CC)		Shark Tank		Beyond the Tank (CC)		Shark Tank (CC)	
CNN	26	26	The Lead (CC)		The Situation Room (CC)		The Situation Room (CC)		OutFront (CC)		A. Cooper 360 (CC)		Cuomo Prime Time		CNN Tonight (CC)		CNN Tonight (CC)	
COMC	34	34	:05 Office	:40 Office	:15 Office	:50 Office	:15 Office	:50 The Office (CC)		:25 Office	Tosh.0 (CC)	Tosh.0 (CC)	Tosh.0 (CC)	Tosh.0 (CC)	Tosh.0 (CC)	Tosh.0 (CC)	Daily Show	The Office
CSPAN	56	56	10:00 U.S. House of Representatives Floor proceedings of the U.S. House of Representatives.										Politics & Public Policy Today (CC)					
DISC	42	42	Vegas Rat Rods		Vegas Rat Rods		Rat Rods "Joker's Wild"		Vegas Rat Rods		Vegas Rat Rods (N)		Vegas Rat Rods (N)		Trans Am "Backfire" (N)			
DISN	57	57	StuckMid.	StuckMid.	Raven's.	Raven's.	Bunk'd (CC)	Bunk'd (CC)	Bunk'd (CC)	Bunk'd (CC)	Raven's.	Raven's.	StuckMid.	StuckMid.	Bunk'd (CC)	Bunk'd (CC)	Raven's.	Raven's.
E!	39	39	The Kardashians		The Kardashians		The Kardashians		E! News (N) (CC)		★★★★ The Longest Yard ('05) Chris Rock, Adam Sandler. (CC)				★★★★ The Longest Yard			
ESPN	31	31	HighNoon	Highly? (N)	Horn (N)	Interrupt (N)	SportsCenter (N) (CC)		Basketball: A Love Story (N)				Basketball: A Love Story (N)				SportsCenter (N) (CC)	
ESPN2	32	32	3:00 NFL (N)	C. Football	Baseball Tonight (L) (CC)		Horn (N)	Interrupt (N)	FballPlayoff "Top 25" (L)		NCAA Football Troy University at South Alabama (L) (CC)						NFL Live (CC)	
FNC	44	44	Your World (CC)		The Five (CC)		Special Report (CC)		The Story (CC)		Tucker Carlson (CC)		Hannity (CC)		The Ingraham Angle		Fox News @ Night	
FOOD	66	66	Chopped		Chopped		Chopped		Chopped "Brunch Boxes"		Chopped "Brunch Battle"		Chopped (N)		Chopped "Think Small!"		Chopped	
FREE	18	18	★★★★ Hocus Pocus ('93) Bette Midler. (CC)				:10 ★★★ The Witches of Eastwick ('87) Jack Nicholson. (CC)					:50 ★★★★ The Addams Family ('91) Anjelica Huston. (CC)					The 700 Club (CC)	
FSS	38	38	2:00 NCAA Football (CC)		BRedfern	Focused	Champions Tennis Legends (CC)				NCAA Football (CC)						NASCAR Race Hub (N)	
FX	67	67	3:30 ★ The Visit ('15) (CC)				★★★★★ 10 Cloverfield Lane ('16) Mary Elizabeth Winstead.				★★★★ Don't Breathe ('16) Jane Levy. (CC)				Mayans "Rata/ Ch'o" (N)		Mayans "Rata/ Ch'o"	
GOLF	45	45	CHAMPS Golf Dominion Energy Charity Classic (CC)				Golf C. (N)	P. Lessons	School (N)	GolfAdv. (N)	DriverDriver "Tour Pros"		Driver "Demo Day" (N)		Driver "Demo Day"		Golf Cent.	School Golf
HALL	62	62	★ Love on Ice ('17) Julie Berman. (CC)				★ Good Witch: Tale of Two Hearts (P)				★ Love, of Course ('18) Cameron Mathison. (CC)				G. Girls	G. Girls	G. Girls	G. Girls
HGTV	65	65	Fixer Upper		Fixer Upper		Fixer Upper		Fixer Upper		Fixer Upper		Flippers (N)	Desert Flip	H.Hunt (N)	House (N)	HouseHunt.	House
HIST	51	51	Counting Cars (CC)		Pickers "The Mega-Pick"		American Pickers		Pickers "Tick Tock Pick"		Pickers "Museum Man"		American Pickers (N)		:05 CountCars (N) (CC)		:05 Counting Cars	
LIFE	25	25	Grey's Anatomy		Grey's Anatomy		Married at First Sight		Married at First Sight		Married at First Sight		Married "I Still Do?" (N)		:05 HoneymIsland (N)		:05 Honeymoon Island	
LMN	46	46	★ Babynapped ('17) Kaitlyn Black. (CC)				★ Give Me My Baby ('17) Kelly Sullivan. (CC)				★ Killer Caregiver ('18) Nicole Hayden. (CC)				★ A Stolen Life (2018, Thriller) Jessica Barth. (CC)			
MSNBC	43	43	Deadline (N) (CC)		MTP Daily (N) (CC)		The Beat (N) (CC)		Hardball (N) (CC)		All in (N) (CC)		Rachel Maddow (N) (CC)		The Last Word (N) (CC)		The 11th Hour (N) (CC)	
MTV	36	36	Teen Mom OG (CC)		Teen Mom OG (CC)		J. Shore: Family (CC)		J. Shore: Family (CC)		J. Shore: Family (CC)		The Challenge (N) (CC)		Ridiculous	Ridiculous	Ridiculous	Ridiculous
NBCSN	50	50	GloryRoad	Octane	NASCAR America (L)		Wrestling		NHL Live! (L) (CC)		NHL Hockey San Jose Sharks at Nashville Predators (L) (CC)				:45 NHL Overtime (L)		Mecum10	
NGEO	70	70	Mountain "Family First"		Smoky Mountain Money		Smoky Mountain Money		Life -0 "Home Again"		Life Below Zero (N)		Life Below Zero (N)		Wild "Scott Eastwood" (N)		Life Below Zero	
NICK	29	29	SpongeBob	SpongeBob	Loud House	Loud House	Sponge (N)	Loud House	Loud House	TheBurea	SpongeBob	SpongeBob	SpongeBob	SpongeBob	Friends (CC)	Friends (CC)	Friends (CC)	Friends (CC)
NICKJ	71	71	Top Wing	R Rivets	Machines	Machines	Umizoomi	Umizoomi	Guppies	Guppies	PAW Patrol	PAW Patrol	PAW Patrol	Peppa Pig	Peppa Pig	Peppa Pig	Guppies	Top Wing
OXY	171	171	Chicago P.D.		Chicago P.D.		Chicago "A Night Owl"		Chicago P.D.		Chicago P.D.		Chicago P.D.		Chicago P.D.		NCIS "Homesick" (CC)	
SPIKE	27	27	Mom (CC)	Mom (CC)	Mom (CC)	Mom (CC)	Mom (CC)	Mom (CC)	Friends (CC)	Friends (CC)	Friends (CC)	Friends (CC)	Friends (CC)	Friends (CC)	Ink Master (N)		★★ Child's Play	
SYFY	55	55	:20 ★★★ The Sorcerer's Apprentice ('10) Nicolas Cage. (CC)					:45 ★★★★ Insidious ('10, Horror) Rose Byrne, Patrick Wilson. (CC)					★★★ Insidious: Chapter 2 ('13) Rose Byrne, Patrick Wilson. (CC)					Futurama
TBN	68	68	John Hagee	Smoketow	Praise (CC)		John Gray	LoveSpea	Supernat	Potter's	Praise (CC)		J.Prince	Jesus	Answers	Lead Way	Praise (CC)	
TBS	24	24	Amer. Dad	Amer. Dad	Amer. Dad	Amer. Dad	FamilyGuy	FamilyGuy	BigBang	BigBang	BigBang	BigBang	BigBang	BigBang	The Guest	:25 TheGuest	The Guest	:25 TheGuest
TCM	54	54	★★★★ Du Barry Was A Lady			:45 ★★★★★ The Great Dictator ('40) Charlie Chaplin. (CC)					★★★★ Separate Tables ('58) Deborah Kerr. (CC)				★★★★ The Story on Page One Rita Hayworth.			
TLC	23	23	Sweet Home Sextuplets		Sweet Home Sextuplets		Sweet Home Sextuplets		The Little Couple (N)		The Little Couple "Time to Leave!" (N) (CC)				Home Sextuplets (N) (CC)		Little "Yellow Eggs!" (N)	
TNT	28	28	3:00 UEFA Soccer (L) (CC)		Post-match	★★★★ Horrible Bosses 2 ('14) Charlie Day, Jason Bateman. (CC)					★★★★ Iron Man ('08) Gwyneth Paltrow, Robert Downey Jr.. (CC)				★★★ Real Steel ('11) Hugh Jackman.			
TOON	69	69	Gumball	Gumball	Craig Creek	Total	Teen Titan	Teen Titan	Bare Bears	Total	Gumball	Gumball	Amer. Dad	Amer. Dad	BobBurg.	BobBurg.	Family Guy	
TRUTV	40	40	TruTV's Top Funniest		InsideJoke	InsideJoke	InsideJoke	InsideJoke	Imp. Jokers	Imp. Jokers	Imp. Jokers	Imp. Jokers	Imp. Jokers	Imp. Jokers	Paid Off (N)	Adam Ruins	Adam Ruins	Adam Ruins
TVLAND	47	47	A. Griffith	A. Griffith	A. Griffith	A. Griffith	M*A*S*H	M*A*S*H	M*A*S*H	M*A*S*H	Loves Ray	Loves Ray	Goldberg	Goldberg	2½Men	2½Men	Queens	Queens
USA	30	30	SVU "Criminal Stories"		SVU "Thought Criminal"		Modern	Modern	Modern	Modern	WWE Super Smackdown (CC)				The Purge (N)		SVU "No Surrender"	
WE	61	61	Law & Order		Law & Order "Doped"		Law & Order		Law & Order "Shotgun"		Law & Order "Fed" (CC)		Law & Order "Blackmail"		Law & Order		LawOrder "Boy on Fire"	
WGN	16	16	Blue Bloods (CC)		Blue Bloods (CC)		Blue Bloods (CC)		Cops (CC)	Cops (CC)	Cops (CC)	Cops (CC)	Cops (CC)	Cops (CC)	Cops (CC)	Cops (CC)	Cops (CC)	Cops (CC)

Wednesday Best Bets

Survivor: David vs. Goliath

WBTW 8:00 pm

Castaways from different walks of life discover what it takes to outwit, outlast and outplay each other in the battle for $1 million in the 37th season of this groundbreaking reality TV series. Jeff Probst hosts.

SEAL Team

WBTW 9:00 pm

An elite team of Navy SEALs travels to some of the most dangerous places in the world as they embark on high stakes missions in this drama. David Boreanaz leads the cast as team leader Jason Hayes, whose home life has suffered because of his career.

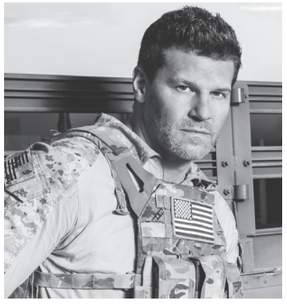

David Boreanaz stars in "SEAL Team"

WEDNESDAY EVENING, OCTOBER 24, 2018

	T	S	4 PM	4:30	5 PM	5:30	6 PM	6:30	7 PM	7:30	8 PM	8:30	9 PM	9:30	10 PM	10:30	11 PM	11:30
5 WRAL	5	5	WRAL News at 4 (N) (CC)		News (N)	News (N)	News (N)	News (N)	Inside Ed.	ET (N)	Chicago Med (N)		Chicago Fire (N)		Chicago P.D. (N)		News (N)	:35 Tonight
6 WECT	9	9	News (N)	Inside Ed.	News (N)	News (N)	News (N)	News (N)	Wheel (N)	Jeopardy (N)	Chicago Med (N)		Chicago Fire (N)		Chicago P.D. (N)		News (N)	:35 Tonight
11 WTVD	11	11	ABC 11 News at 4 (N)		News (N)	News (N)	News (N)	News (N)	Jeopardy (N)	Wheel (N)	Goldberg	Am.Wife (N)	Modern (N)	Single (N)	Million Little Thing (N)		News (N)	:35 Kimmel
13 WBTW	13	13	Dr. Phil (CC)		News 13 (N)	News 13 (N)	News (N)	News (N)	Wheel (N)	Jeopardy (N)	Survivor: Dav vs.Gol (N)		SEAL Team (N)		C.Minds "Innocence" (N)		News 13 (N)	:35 Colbert
15 WPDE	10	10	Judge Judy	Judge Judy	ABC15 News at 5 (N)		News (N)	News (N)	News (N)	ET (N)	Goldberg	Am.Wife (N)	Modern (N)	Single (N)	Million Little Thing (N)		News (N)	:35 Kimmel
21 WWMB	3	3	The Jerry Springer Show		Maury (CC)		Steve! (CC)		Fam. Feud	Fam. Feud	Riverdale (N)		All American "¡" (N) (CC)		Simpsons	Simpsons	Last Man	Modern
31 WUNU	12	12	Father Brown		Appear.	News	PBS NewsHour (N) (CC)		Business (N)	SciTech	Nature (N)		Nova (N)		Neanderthal (N) (CC)		Amanpour & Compa (N)	
40 WUVC	4	4	2:50 UEFA Fútbol		Primer impacto (CC)		Noticias 40	Noticiero	LIKE, La Leyenda		Rosa Guadalupe (CC)		Mi Marido Tiene Más Familia				Noticias 40	Noticie.
43 WFXB	2	2	Divorce	Divorce	Judge Mathis (N) (CC)		Mom (CC)	2 Broke G.	BigBang	Pre-game	MLB Baseball World Series (L) (CC)						Mom (CC)	2 Broke G.
62 WFPX	8	8	Blue Bloods		BlueBlood "Confessions"		BlueB. "Unbearable Loss"		Blue Bloods "Genetics"		BlueB. "Not Fade Away"		Blue Bloods		Blue Blood "In and Out"		Blue Bloods "Lost Souls"	
A&E	21	21	Storage W.	Storage W.	Storage W.	Storage W.	Storage W.	Storage W.	Storage W.	Storage W.	Storage Wars: Family Finds (N) (CC)							
AMC	41	41	:05 Trick'r Treat ('08) Anna Paquin. (CC)				Thirteen Ghosts ('01) Tony Shalhoub. (CC)				Abraham Lincoln: Vampire Hunter ('12) Benjamin Walker.						:35 Fright Night	
ANPL	64	56	Treehouse Masters		Treehouse Masters		Tanked!		Tanked!		The Crocodile Hunter (N)		Tanked!		Tanked!		Tanked!	
BET	37	37	Fresh P.	Fresh P.	Black-ish	Black-ish	To Be Announced (CC)						Black-ish	Black-ish	Black-ish	Black-ish	To Be Announced (CC)	
CMT	48	48	Home Imp	Home Imp	Last Man	Last Man	Last Man	Last Man	Last Man	Last Man	Along Came Polly ('04) Ben Stiller. (CC)				CMT Crossroads (N)		Along Came Polly	
CNBC	53	53	3:00 Closing Bell (CC)		Fast Money		Mad Money (CC)		Shark Tank (CC)		Shark Tank (CC)		Shark Tank		Beyond the Tank (CC)		Shark Tank (CC)	
CNN	26	26	The Lead (CC)		The Situation Room (CC)		The Situation Room (CC)		OutFront (CC)		A. Cooper 360 (CC)		Cuomo Prime Time		CNN Tonight (CC)		CNN Tonight (CC)	
COMC	34	34	:05 SouthPk	:40 SouthPk	:15 SouthPk	:50 SouthPk	:15 SouthPk	:50 South Park (CC)		:25 SouthPk	South Park	South Park	South Park	South Park	South Park	South Park	Daily Show	The Office
CSPAN	56	56	10:00 U.S. House of Representatives Floor proceedings of the U.S. House of Representatives.										Politics & Public Policy Today (CC)					
DISC	42	42	Expedition Unknown		Expedition Unknown		Expedition Unknown		Expedition Unknown (N)		Expedition Unknown (N)		Expedition Unknown (N)		To Be Announced (CC)		SearchAfterlife	
DISN	57	57	StuckMid.	StuckMid.	Raven's.	Raven's.	Bunk'd (CC)	Bunk'd (CC)	Bunk'd (CC)	Bunk'd (CC)	Raven's.	Raven's.	StuckMid.	StuckMid.	Bunk'd (CC)	Bunk'd (CC)	Raven's.	Raven's.
E!	39	39	3:00 Legally Blonde ...		Legally Blonde ('01) Reese Witherspoon. (CC)				E! News (N) (CC)		Total Divas		Total Divas (N)		Total Divas		Legally Blonde	
ESPN	31	31	HighNoon	Highly? (N)	Horn (N)	Interrupt (N)	SportsCenter (N) (CC)		NBA Basketball Dallas Mavericks at Atlanta Hawks (L) (CC)				NBA Basketball Philadelphia 76ers at Milwaukee Bucks (L) (CC)					
ESPN2	32	32	3:00 NFL (N)	C. Football	Baseball Tonight (L) (CC)		Horn	Interrupt	Baseball T.	C. Football	Drone Racing League (N)		Drone Racing League (N)		NFL Live (CC)		SportsCenter (N) (CC)	
FNC	44	44	Your World (CC)		The Five (CC)		Special Report (CC)		The Story (CC)		Tucker Carlson (CC)		Hannity (CC)		The Ingraham Angle		Fox News @ Night	
FOOD	66	66	Game "Rising Stars"		Guy's Grocery Games		Game "Blue Plate Blues"		Guy's Grocery Games		Guy's Grocery Games		Guy's Grocery Games (N)		Guy's Grocery Games		Guy's Grocery Games	
FREE	18	18	Halloween Magic		Monster House ('06) Mitchel Musso. (CC)				The Addams Family ('91) Anjelica Huston.				Hotel Transylvania ('12) Adam Sandler.				The 700 Club (CC)	
FSS	38	38	WPT Poker		NCAA Soccer Florida State vs. Virginia (CC)				UFC Main Event		NCAA Volleyball Baylor vs. TCU (L) (CC)				NASCAR Race Hub (N)		WPT Poker	
FX	67	67	3:00 10 Cloverfield Lane			Don't Breathe ('16) Jane Levy. (CC)				The Purge: Election Year ('16) Frank Grillo. (CC)					Apocalypse "Traitor" (N)		Apocalypse "Traitor"	
GOLF	45	45	3:30 Driver	GolfAdv.	PGA Tour	Golfing (N)	Golf C. (N)	Skill Code	Learning C.	PGA Tour	Driver "Demo Day"		Academy	Golf C. (N)	Golf WGC: HSBC Champions (L) (CC)			
HALL	62	62	A Country Wedding ('15) Jesse Metcalfe. (CC)				Under the Autumn Moon ('18) Wes Brown. (CC)				Hero Dog Awards (N)				G. Girls	G. Girls	G. Girls	G. Girls
HGTV	65	65	Buying and Selling		Buying and Selling		Buying and Selling		Buying and Selling		Property Brothers		Buying and Selling (N)		H.Hunt (N)	House (N)	Property Brothers	
HIST	51	51	Pawn Star	Pawn Star	Pawn Star	Pawn Star	Forged "Spiked Shield"		Forged in Fire		Forged in Fire (N)		Forged in Fire (N)		:05 Forged In Fire (N)		:05 Forged "Makraka"	
LIFE	25	25	Grey's A. "What's Inside"		Grey's Anatomy		Grey's Anatomy		Grey's "Leave It Inside"		Love		The Holiday (2006, Romance) Kate Winslet, Cameron Diaz. (CC)				:05 Honeymoon Island	
LMN	46	46	To Be Announced (CC)				To Be Announced (CC)				Cocaine Godmother: The Griselda Blanco Story				Nightclub Secrets ('18) Kate Mansi. (CC)			
MSNBC	43	43	Deadline (N) (CC)		MTP Daily (N) (CC)		The Beat (N) (CC)		Hardball (N) (CC)		All in (N) (CC)		Rachel Maddow (N) (CC)		The Last Word (N) (CC)		The 11th Hour (N) (CC)	
MTV	36	36	Catfish (CC)		Catfish (CC)		Catfish (CC)		Catfish (CC)		Catfish (CC)		Catfish (CC)		Are You The One? (N)		Catfish (CC)	
NBCSN	50	50	Motorcycle Racing (CC)		NASCAR America		NHL Live! (L) (CC)		NHL Hockey Toronto Maple Leafs at Winnipeg Jets (L) (CC)					NHL Hockey Tampa Bay Lightning at Colorado Avalanche (L) (CC)				
NGEO	70	70	Southern Justice		SJustice "Kentucky Wild"		Alaska State Troopers		Alaska State Troopers		Alaska State Troopers		Trooper "Son and a Gun"		Trooper "Cut in the Gut"		Alaska State Troopers	
NICK	29	29	SpongeBob	SpongeBob	Loud House	Loud House	Sponge (N)	Loud House	Loud House	TheBurea	SpongeBob	SpongeBob	SpongeBob	SpongeBob	Friends 1/2	Friends 2/2	Friends (CC)	Friends (CC)
NICKJ	71	71	Top Wing	R Rivets	Machines	Machines	Umizoomi	Umizoomi	Guppies	Guppies	PAW Patrol	PAW Patrol	PAW Patrol	Peppa Pig	Peppa Pig	Peppa Pig	Guppies	Top Wing
OXY	171	171	NCIS "So It Goes" (CC)		NCIS "Kill Chain" (CC)		NCIS "Double Back" (CC)		NCIS		NCIS "Bulletproof" (CC)		NCIS "Dressed to Kill"		NCIS		NCIS "Page Not Found"	
SPIKE	27	27	Mom (CC)	Mom (CC)	Mom (CC)	Mom (CC)	Mom (CC)	Mom (CC)	Friends (CC)	Friends (CC)	Friends (CC)	Friends (CC)	Child's Play ('88) Catherine Hicks. (CC)				Pet Sematary	
SYFY	55	55	:20 Insidious ('10, Horror) Rose Byrne, Patrick Wilson. (CC)					:35 Insidious: Chapter 2 ('13) Patrick Wilson. (CC)					Insidious: Chapter 3 ('15) Lin Shaye. (CC)				:05 The Vatican Tapes	
TBN	68	68	John Hagee	BJohnson	Praise (CC)		BeScenes	Watchman	B. Graham	Potter's	Enjoy-Life	T.Point	J.Prince	S. Furtick	Beth Moore	R.Morris	John Gray	Drive
TBS	24	24	Amer. Dad	Amer. Dad	Amer. Dad	Amer. Dad	FamilyGuy	FamilyGuy	BobBurg.	BobBurg.	BigBang	BigBang	BigBang	BigBang	BigBang	Frontal (N)	Full Frontal	Movie
TCM	54	54	The Dawn Patrol			:45 You	Flight Command ('40) Robert Taylor. (CC)				White Zombie		:15 Mark of the Vampire			Night Monster Bela Lugosi.		
TLC	23	23	Yes Dress	Yes Dress	Yes Dress	Yes Dress	Yes Dress	Yes Dress	600-lb "Milla's Story"		My 600-lb Life "Steven and Justin's Story Part 1"				My 600-lb Life "Steven and Justin's Story Part 2"			
TNT	28	28	3:00 UEFA Soccer (L) (CC)		Post-match	Iron Man ('08) Gwyneth Paltrow, Robert Downey Jr.. (CC)					Real Steel ('11, Sci-Fi) Evangeline Lilly, Hugh Jackman. (CC)						:45 Wild Hogs John Travolta.	
TOON	69	69	Gumball	Gumball	Craig Creek	Total	Teen Titan	Teen Titan	Bare Bears	Total	Gumball	Gumball	Amer. Dad	Amer. Dad	BobBurg.	BobBurg.	FamilyGuy	FamilyGuy
TRUTV	40	40	World's Dumbest...		Inside Jokes		Inside Jokes		Jokes "British Invasion"		InsideJoke	InsideJoke	InsideJoke	InsideJoke	InsideJoke	Jokes (N)	Comedy (N)	Imp. Jokers
TVLAND	47	47	A. Griffith	A. Griffith	A. Griffith	A. Griffith	M*A*S*H	M*A*S*H	M*A*S*H	M*A*S*H	Loves Ray	Loves Ray	Goldberg	Goldberg	2½Men	2½Men	Queens	Queens
USA	30	30	SVU "Traumatic Wound"		SVU "Dissonant Voices"		SVU "Military Justice"		Law & Order: S.V.U.		Law&O: SVU "Info Wars"		SVU "In Loco Parentis"		Law&Order: SVU "Dare"		Modern	Modern
WE	61	61	Law & Order "Immortal"		LawOrder "Love Eternal"		Law&O. "Rubber Room"		A League of Their Own ('92, Com/Dra) Tom Hanks, Geena Davis. (CC)				A League of Their Own ('92) Geena Davis.					
WGN	16	16	In Heat of Night (CC)		Last Man	Last Man	Last Man	Last Man	Last Man	Last Man	Last Man	Last Man	Last Man	Last Man	Last Man	Last Man	Last Man	Last Man

When it's time to deliver.....

The Classifieds Rock!

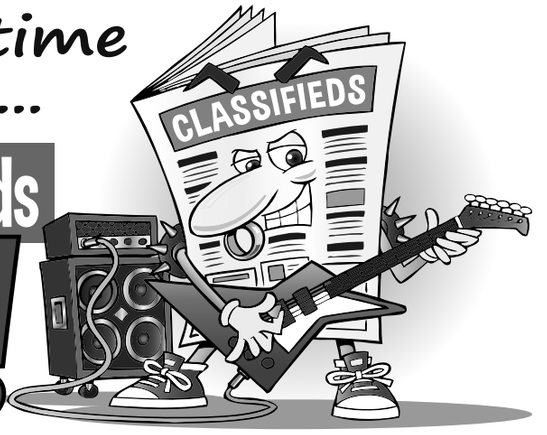

Thursday Best Bets

Lauren Ash in "Superstore"

Superstore WRAL WECT 8:00 pm

When they learn the prize for the employee costume competition is a paid day off, Amy (America Ferrera) and Mateo (Nico Santos) aren't afraid to play dirty to win in this new episode. Meanwhile, Glenn (Mark McKinney) is obsessed with a new cart collector.

Legacies

WWMB 9:00 pm

A new generation of supernatural beings come of age at the Salvatore Boarding School for the Young and Gifted in the premiere of this drama. Danielle Rose Russell stars as Hope Mikaelson, a witch-werewolf-vampire hybrid.

THURSDAY EVENING, OCTOBER 25, 2018

	T	S	4 PM	4:30	5 PM	5:30	6 PM	6:30	7 PM	7:30	8 PM	8:30	9 PM	9:30	10 PM	10:30	11 PM	11:30
5 WRAL	5	5	WRAL News at 4 (N) (CC)		News (N)	News (N)	News (N)	News (N)	Inside Ed.	ET (N)	Super (N)	GoodPla (N)	W&Grace	IFeelBad (N)	Law&O: SVU "Exile" (N)		News (N)	:35 Tonight
6 WECT	9	9	News (N)	Inside Ed.	News (N)	News (N)	News (N)	News (N)	Wheel (N)	Jeopardy (N)	Super (N)	GoodPla (N)	W&Grace	IFeelBad (N)	Law&O: SVU "Exile" (N)		News (N)	:35 Tonight
11 WTVD	11	11	ABC 11 News at 4 (N)		News (N)	News (N)	News (N)	News (N)	Jeopardy (N)	Wheel (N)	Grey's Anatomy (N)		Station 19 (N)		Away With Murder (N)		News (N)	:35 Kimmel
13 WBTW	13	13	Dr. Phil (CC)		News 13 (N)	News 13 (N)	News (N)	News (N)	Wheel (N)	Jeopardy (N)	BigBang (N)	Sheldon (N)	Mom (N)	Murphy (N)	S.W.A.T. "S.O.S." (N) (CC)		News 13 (N)	:35 Colbert
15 WPDE	10	10	Judge Judy	Judge Judy	ABC15 News at 5 (N)		News (N)	News (N)	News (N)	ET (N)	Grey's Anatomy (N)		Station 19 (N)		Away With Murder (N)		News (N)	:35 Kimmel
21 WWMB	3	3	The Jerry Springer Show		Maury (CC)		Steve! (CC)		Fam. Feud	Fam. Feud	Super. "The Scar" (N)		Legacies (N)		Simpsons	Simpsons	Last Man	Modern
31 WUNU	12	12	Quilt Arts	F&Porter	Business R.	News	PBS NewsHour (N) (CC)		Business (N)	Our State	Explore	SciTech	NCW'end	Accents	No Passport "D.C."		Amanpour & Compa (N)	
40 WUVC	4	4	El gordo y la flaca (CC)		Primer impacto (CC)		Noticias 40	Noticiero	LIKE, La Leyenda		Rosa Guadalupe (CC)		Mi Marido Tiene Más		Aqui Entre Nos		Noticias 40	Noticie.
43 WFXB	2	2	Divorce	Divorce	Judge Mathis (N) (CC)		Mom (CC)	2 Broke G.	BigBang	Pre-game	:20 NFL Football Miami Dolphins at Houston Texans Site: NRG Stadium (L) (CC)							2 Broke G.
62 WFPX	8	8	CSI "Cello and Goodbye"		CSI: Crime Scene		CSI: Crime "73 Seconds"		CSI "Tell-Tale Hearts"		CSI: Crime "Bittersweet"		CSI: Crime "Maid Man"		CSI: Crime "CSI Down"		CSI "Freaks and Geeks"	
A&E	21	21	The First 48		The First 48		The First 48		The First 48		The First 48 (N) (CC)				Nightwatch Nation (N)		:05 Nightwatch Nation	
AMC	41	41	3:00 The Exorcism of Emily Rose				★ Exorcist II: The Heretic ('77) Richard Burton, Linda Blair. (CC)				★★★★★ The Exorcist ('73, Horror) Ellen Burstyn, Linda Blair. (CC)				:50 Annabelle ('14) Annabelle Wallis.			
ANPL	64	56	Treehouse Masters		Treehouse Masters		Treehouse Masters		Treehouse Masters		The Crocodile Hunter (N)		Secret Life-Zoo (N) (CC)		Life-Zoo "Mate for Life"		Life-Zoo "Baby Giraffe"	
BET	37	37	Fresh P.	Fresh P.	Black-ish	Black-ish	Black-ish	Black-ish	To Be Announced (CC)						The Grand Hustle		The Grand Hustle	
CMT	48	48	Home Imp	Home Imp	Last Man	Last Man	Last Man	Last Man	Last Man	Last Man	Last Man	Last Man	Last Man	Last Man	Cowboys Cheer. (N) (CC)		★★ We Are Marshall	
CNBC	53	53	3:00 Closing Bell (CC)		Fast Money		Mad Money (CC)		Shark Tank (CC)		Shark Tank (CC)		Shark Tank		Beyond the Tank (CC)		Shark Tank (CC)	
CNN	26	26	The Lead (CC)		The Situation Room (CC)		The Situation Room (CC)		OutFront (CC)		A. Cooper 360 (CC)		Cuomo Prime Time		CNN Tonight (CC)		CNN Tonight (CC)	
COMC	34	34	:05 Office	:40 Office	:15 Office	:50 Office	:15 Office	:50 The Office (CC)		:25 Office	The Office	The Office	The Office	The Office	The Office	The Office	Daily Show	The Office
CSPAN	56	56	10:00 U.S. House of Representatives Floor proceedings of the U.S. House of Representatives.										Politics & Public Policy Today (CC)					
DISC	42	42	Alaska "The River Wild"		Alaska "Spring Delicacy"		Alaska/Frontier		Alaska/Frontier		Alaska/Frontier (N)		To Be Announced (CC)		To Be Announced (CC)		Gold Rush "Smoked Out"	
DISN	57	57	StuckMid.	StuckMid.	Raven's.	Raven's.	Bunk'd (CC)	Bunk'd (CC)	Bunk'd (CC)	Bunk'd (CC)	Raven's.	Raven's.	StuckMid.	StuckMid.	Bunk'd (CC)	Bunk'd (CC)	Raven's.	Raven's.
E!	39	39	Botched		★★★★ Dirty Dancing ('87) Patrick Swayze. (CC)				E! News (N) (CC)		★★ Fifty Shades of Grey ('15) Dakota Johnson. (CC)					★★ Fifty Shades of Grey		
ESPN	31	31	HighNoon	Highly? (N)	Horn (N)	Interrupt (N)	SportsCenter (N) (CC)		Football C.		NCAA Football Georgia Tech at Virginia Tech Site: Lane Stadium (L) (CC)					SportsCenter (N) (CC)		
ESPN2	32	32	Intentional Talk (L) (CC)		C. Football	Highly? (N)	Horn	Interrupt	NCAA Football (L) (CC)						Poker World Series (CC)		Poker (CC)	
FNC	44	44	Your World (CC)		The Five (CC)		Special Report (CC)		The Story (CC)		Tucker Carlson (CC)		Hannity (CC)		The Ingraham Angle		Fox News @ Night	
FOOD	66	66	Beat Flay	Beat Flay	Beat Flay	Beat Flay	Beat Flay	Beat Flay	Chopped		Halloween Cake (CC)		Chopped		BeatFlay (N)	Beat Flay	Beat Flay	Beat Flay
FREE	18	18	★★★★ Jurassic Park (1993, Sci-Fi) Laura Dern, Sam Neill. (CC)						★★★★ Hotel Transylvania Dracula becomes overprotective of his daughter when a young boy falls for her.						The 700 Club (CC)			
FSS	38	38	UFC Main Event		Focused	ACC (N)	NCAA Soccer N.C. State vs Virginia (L)				Champions Tennis Legends (CC)				WPT Poker		NASCAR Race Hub (N)	
FX	67	67	The Book of Life ('14) Diego Luna. (CC)				★★★★ Goosebumps ('15) Jack Black. (CC)				Hotel Transylvania 2 ('15) Adam Sandler. (CC)				Hotel Transylvania 2 ('15) Adam Sandler. (CC)			
GOLF	45	45	2:30 PGA Golf			Golf C. (N)	LPGA Golf Taiwan Championship Site: Ta Shee Golf & Country Club -- Taoyuan, Taiwan (CC)							Golf C. (N)	Golf WGC: HSBC Champions (L) (CC)			
HALL	62	62	Season for Love ('18) Marc Blucas. (CC)				Falling for You (2018, Romance) Tyler Hynes, Taylor Cole. (CC)						Miracles of C'Mas (N)		G. Girls	G. Girls	G. Girls	G. Girls
HGTV	65	65	Flip or Flop	Flip or Flop	Flip or Flop	Flip or Flop	Flip or Flop	Flip or Flop	Flip or Flop	Flip or Flop	Flip or Flop	Flip or Flop	FlipATL (N)	FlipATL (N)	H.Hunt (N)	House (N)	HouseHunt.	HouseHunt.
HIST	51	51	Pawn Stars		Pawn Star	Pawn Star	Pawn Star	Pawn Star	Mountain Men		Mountain Men		Mountain Men (N)		:05 Return of Shelby (N)		:05 Mountain Men	
LIFE	25	25	Grey's A. "Ring of Fire"		Grey's Anatomy		Grey's Anatomy		Grey's Anatomy		★★ Lakeview Terrace ('08) Samuel L. Jackson. (CC)				:35 His Double Life			
LMN	46	46	To Be Announced (CC)				Secrets of My Stepdaughter ('17) Josie Davis.				A Sister's Secret ('18) Margaret Anne Florence.				Her Boyfriend's Secret ('18) Kelly Sullivan. (CC)			
MSNBC	43	43	Deadline (N) (CC)		MTP Daily (N) (CC)		The Beat (N) (CC)		Hardball (N) (CC)		All in (N) (CC)		Rachel Maddow (N) (CC)		The Last Word (N) (CC)		The 11th Hour (N) (CC)	
MTV	36	36	J. Shore: Family (CC)		J. Shore: Family (CC)		J. Shore: Family (CC)		J. Shore: Family (CC)		J. Shore: Family (N) (CC)		Tatto Far (N)	Tatto Far (N)	J. Shore: Family (CC)		Tatto Far	Tatto Far
NBCSN	50	50	2:00 Auto Auctions		NASCAR	DaleJr. (N)	Wrestling		American Ninja (CC)		American Ninja (CC)		American Ninja (CC)		American Ninja (CC)		American Ninja (CC)	
NGEO	70	70	Monster "Salmonzilla"		Monster Fish		Amazing Hotels		SanDiego	Spaces	Life -0 "Home Again"		Life Below Zero (N)		Life Below Zero		Life -0 "Home Again"	
NICK	29	29	SpongeBob	SpongeBob	Loud House	Loud House	Sponge (N)	Loud House	Loud House	TheBurea	SpongeBob	SpongeBob	★★★ Madagascar 3: Europe's Most Wanted				Friends (CC)	Friends (CC)
NICKJ	71	71	Top Wing	R Rivets	Machines	Machines	Umizoomi	Umizoomi	Guppies	Guppies	PAW Patrol	PAW Patrol	PAW Patrol	Peppa Pig	Peppa Pig	Peppa Pig	Guppies	Top Wing
OXY	171	171	Chicago P.D.		Chicago P.D.		Chicago P.D.		Chicago P.D.		Chicago "Chin Check"		Chicago P.D.		Chicago P.D.		Chicago "Conventions"	
SPIKE	27	27	Mom (CC)	Mom (CC)	Mom (CC)	Mom (CC)	Mom (CC)	Mom (CC)	Friends (CC)	Friends (CC)	★★★ Beetlejuice ('88) Michael Keaton. (CC)		Heathers "Pilot" (N) (CC)		Heathers (N)			
SYFY	55	55	3:15 Cabin Fever 2: ...		The Vatican Tapes ('15) Olivia Dudley. (CC)				★★ Wrong Turn ('03) Desmond Harrington. (CC)				★★★★ The Cabin in the Woods Kristen Connolly.				:05 Karma Tim Russ.	
TBN	68	68	John Hagee	Time Grace	BGraham	B. Graham	John Gray	Music	Drive	Potter's	Praise (CC)		J.Prince	LoveSpea	Joel Osteen	C. Caine	Praise (CC)	
TBS	24	24	Amer. Dad	Amer. Dad	Amer. Dad	Amer. Dad	FamilyGuy	FamilyGuy	Seinf. (CC)	Seinf. (CC)	Seinf. (CC)	Seinf. (CC)	BigBang	BigBang	BigBang	BigBang	The Guest	:25 TheGuest
TCM	54	54	:15 ★★★★ Blithe Spirit ('45) Rex Harrison. (CC)				★★★★ The Woman in White ('48) Eleanor Parker.				★★★ High Anxiety ('77) Mel Brooks. (CC)				★★★ Enter Laughing ('67) Shelley Winters. (CC)			
TLC	23	23	Four Weddings		Four Weddings		90 Day Fiancé		To Be Announced (CC)		7 Little Johnstons		7 Little Johnstons		7 Little Johnstons		Johnstons "The M Word"	
TNT	28	28	Bones		NCIS: New Orleans		NCIS: New Orleans		NCIS:NO "Second Line"		NBA Basketball Boston Celtics at Oklahoma City Thunder (L) (CC)				NBA Basketball Den./L.A. L. (L)			
TOON	69	69	Gumball	Gumball	Craig Creek	Total	Teen Titan	Teen Titan	Bare Bears	Total	Gumball	Gumball	Amer. Dad	Amer. Dad	BobBurg.	BobBurg.	FamilyGuy	FamilyGuy
TRUTV	40	40	InsideJoke	InsideJoke	Imp. Jokers	Imp. Jokers	Imp. Jokers	Imp. Jokers	Imp. Jokers	Imp. Jokers	Imp. Jokers	Imp. Jokers	Imp. Jokers	Imp. Jokers	Jokers (N)	Laff (N)	Laff Tracks	Imp. Jokers
TVLAND	47	47	A. Griffith	A. Griffith	A. Griffith	A. Griffith	M*A*S*H	M*A*S*H	M*A*S*H	M*A*S*H	Loves Ray	Loves Ray	Goldberg	Goldberg	2½Men	2½Men	Queens	Queens
USA	30	30	NCIS "Semper Fortis"		NCIS "Beastmaster" (CC)		NCIS "Something Blue"		NCIS "Rendezvous" (CC)		NCIS "Voices" (CC)		NCIS "Ready or Not" (CC)		NCIS "Double Down"		The Purge	
WE	61	61	Law & O: CI "Phantom"		Law&Order: CI "Seizure"		Law & O: CI "Yesterday"		Growing Up Hip Hop		Growing Up Hip Hop		Growing Up Hip Hop (N)		Growing Up Hip H (CC)		Growing Up Hip H (CC)	
WGN	16	16	In Heat of Night (CC)		Blue Bloods (CC)		Blue Bloods (CC)		Blue Bloods (CC)		Last Man	Last Man	Last Man	Last Man	Last Man	Last Man	Last Man	Last Man

Friday Best Bets

Gold Rush

DISC 9:00 pm

Rick is on the lookout for a new washplant for his crew in this new episode. Elsewhere, Parker must find a way to mine gold from frozen ground so he can pay his deposit to Tony. Also, a vital piece is damaged when Kevin tries to train a new dredgemaster.

Blue Bloods

WBTW 10:00 pm

The Reagan family is dedicated to upholding the law in New York City in this popular drama. Tom Selleck leads the cast as New York Police Commissioner Frank Reagan, while Donnie Wahlberg and Will Estes star as his police officer sons, Danny and Jamie.

Marisa Ramirez stars in "Blue Bloods"

FRIDAY EVENING, OCTOBER 26, 2018

	T	S	4 PM	4:30	5 PM	5:30	6 PM	6:30	7 PM	7:30	8 PM	8:30	9 PM	9:30	10 PM	10:30	11 PM	11:30
5 WRAL	5	5	WRAL News at 4 (N) (CC)		News (N)	News (N)	News (N)	News (N)	Inside Ed.	ET (N)	Blindspot (N)		Midnight, Texas (N)		Dateline NBC (CC)		News (N)	:35 FB Frid.
6 WECT	9	9	News (N)	Inside Ed.	News (N)	News (N)	News (N)	News (N)	Wheel (N)	Jeopardy (N)	Blindspot (N)		Midnight, Texas (N)		Dateline NBC (CC)		News (N)	:35 Tonight
11 WTVD	11	11	ABC 11 News at 4 (N)		News (N)	News (N)	News (N)	News (N)	Jeopardy (N)	Wheel (N)	Charlie Brown (CC)		Child Support (N) (CC)		20/20 (CC)		News (N)	:35 Kimmel
13 WBTW	13	13	Dr. Phil (CC)		News 13 (N)	News 13 (N)	News (N)	News (N)	Wheel (N)	Jeopardy (N)	MacGyver (N)		Hawaii Five-0 (N)		Blue Bloods (N) (CC)		News 13 (N)	:35 Colbert
15 WPDE	10	10	Judge Judy	Judge Judy	ABC15 News at 5 (N)		News (N)	News (N)	News (N)	ET (N)	Charlie Brown (CC)		Child Support (N) (CC)		20/20 (CC)		News (N)	:20 Post Game
21 WWMB	3	3	The Jerry Springer Show		Maury (CC)		Steve! (CC)		Fam. Feud	Fam. Feud	Dynasty (N)		Crazy Ex-Girlfriend (N)		Simpsons	Simpsons	Last Man	Modern
31 WUNU	12	12	Painting	Painting	NCW'end	News	PBS NewsHour (N) (CC)		Business (N)	NC Spin	W.Week (N)	Front Row	Shakespeare (N)		Shakespeare (N)		Amanpour & Compa (N)	
40 WUVC	4	4	El gordo y la flaca (CC)		Primer impacto (CC)		Noticias 40	Noticiero	LIKE, La Leyenda		Rosa Guadalupe (CC)		Mi Marido Tiene Más Familia				Noticias 40	Noticie.
43 WFXB	2	2	Divorce	Divorce	Judge Mathis (N) (CC)		Mom (CC)	2 Broke G.	BigBang	Pre-game	MLB Baseball World Series (L) (CC)						Mom (CC)	2 Broke G.
62 WFPX	8	8	Law&Order "Innocence"		Law & Order		Law&Order "Brazil" (CC)		Law & Order "Crashers"		Law & Order		Law & Order "Immortal"		LawOrder "Love Eternal"		Law&O. "Rubber Room"	
A&E	21	21	Live PD	Live PD	Live PD (CC)						Live PD /:05 Live PD		Live PD (L) (CC)					
AMC	41	41	Movie	★★★ Hellraiser VII: Deader ('05) Bart Bradley. (CC)			★★★ Hellraiser VIII: Hellworld Katheryn Winnick.				★★★ Hellraiser ('87) Andrew Robinson. (CC)					★★★ Hellraiser III: Hell on Earth		
ANPL	64	56	Tanked!		Tanked! "DJ of Dragons"		Tanked!		Tanked!		The Crocodile Hunter (N)		Tanked: Unfiltered		Tanked: Unfiltered		Tanked!	
BET	37	37	Fresh P.	Fresh P.	Black-ish	Black-ish	★ To Be Announced (CC)						★ To Be Announced (CC)					
CMT	48	48	Home Imp	Home Imp	Last Man	Last Man	Last Man	Last Man	Last Man	Last Man	★★★ We Are Marshall ('07) Anthony Mackie, Matthew McConaughey. (CC)						★★★★ Mud	
CNBC	53	53	3:00 Closing Bell (CC)		Fast Money	Options	Mad Money (CC)		Shark Tank (CC)		Shark Tank (CC)		Shark Tank (CC)		Shark Tank		Beyond the Tank (CC)	
CNN	26	26	The Lead (CC)		The Situation Room (CC)		The Situation Room (CC)		OutFront (CC)		A. Cooper 360 (CC)		Cuomo Prime Time		CNN Tonight (CC)		CNN Tonight (CC)	
COMC	34	34	:05 Office	:40 Office	:15 Office	:50 Office	:15 Office	:50 The Office (CC)		:25 Office	The Office	The Office	The Office	The Office	Kevin Hart (CC)		Kevin Hart	Kevin Hart
CSPAN	56	56	3:00 Public Affairs Event Public affairs events, congressional hearings, speeches, and interviews. (CC)										Politics & Public Policy Today (CC)					
DISC	42	42	Dual Survival		Gold Rush		Gold Rush		Gold Rush		Gold Rush: Pay Dirt (N)		Gold Rush (N)		Gold Rush: Pay Dirt (N)		Alaska/Frontier	
DISN	57	57	StuckMid.	StuckMid.	Raven's.	Raven's.	Bunk'd (CC)	Bunk'd (CC)	Bunk'd (CC)	Bunk'd (CC)	Raven's. (N)	CoopCami	Andi Mack	Bizaardvark	Raven's.	Raven's.	CoopCami	Andi Mack
E!	39	39	The Kardashians		The Kardashians		The Kardashians		E! News (N) (CC)		★★★★ The Other Guys ('10) Mark Wahlberg, Will Ferrell. (CC)					★★★★ The Other Guys Will Ferrell.		
ESPN	31	31	HighNoon	Highly? (N)	Horn (N)	Interrupt (N)	SportsCenter (N) (CC)		NCAA Football Miami at Boston College Site: Alumni Stadium (L) (CC)						Scoreboard	NCAA Football Utah at UCLA (L) (CC)		
ESPN2	32	32	3:00 NFL (N)	C. Football	Baseball Tonight (L) (CC)		Horn	Interrupt	Baseball T.	H.S. Football -- Alabaster, Ala. (L) (CC)						SportsCenter (N) (CC)		
FNC	44	44	Your World (CC)		The Five (CC)		Special Report (CC)		The Story (CC)		Tucker Carlson (CC)		Hannity (CC)		The Ingraham Angle		Fox News @ Night	
FOOD	66	66	Diners	Diners	Diners	Diners	Diners	Diners	Diners	Diners	Diners	Diners	Diners (N)	Diners	Diners	Diners	Diners	Diners
FREE	18	18	2:35 ★ The Lost World: Jurassic Park		:40 ★★★ The Haunted Mansion Eddie Murphy.					:50 ★★★★ Hocus Pocus ('93) Bette Midler. (CC)					Hocus Pocus		The 700 Club (CC)	
FSS	38	38	UFC UFC 67: All Site: Mandalay Bay Events Center -- Las Vegas, Nev. (CC)						NHRA Drag Racing -- Charlotte, N.C. (CC)						NCAA Soccer North Carolina State vs. Virginia (CC)			
FX	67	67	Movie	★★★ Independence Day: Resurgence ('16) Liam Hemsworth.					★ Transformers: Age of Extinction (2014, Action) Nicola Peltz, Mark Wahlberg. (CC)							★ Independence Day: Resurgence		
GOLF	45	45	2:30 PGA Golf			CHAMPS Golf QQQ Championship (L) (CC)					LPGA Golf Taiwan Championship (CC)					Golf C. (N)	Golf	
HALL	62	62	★ My Christmas Dream ('16) Danica McKellar. (CC)				★ A Gift to Remember ('17) Ali Liebert. (CC)				★ Finding Santa ('17) Jodie Sweetin. (CC)				★ Switched for Christmas Candace Cameron-Bure.			
HGTV	65	65	Fixer Upper		Fixer Upper		Fixer Upper		Fixer Upper		Dream H.	Dream H.	Dream H.	Dream H.	H.Hunt (N)	House (N)	HouseHunt.	House
HIST	51	51	Aliens "Alien Operations"		Aliens "The Taken"		Ancient Aliens		Ancient Aliens		Ancient Aliens: Declassified "Cover-Ups, Evidence and Visitors" (N)							
LIFE	25	25	Grey's A. "Danger Zone"		Grey's Anatomy		The Closer "Strike Three"		Closer "Elysian Fields"		Closer "Identity Theft"		The Closer		:05 The Closer		:05 The Closer	
LMN	46	46	★ Escaping Dad ('17) Sunny Mabrey. (CC)				★ The Wife He Met Online Cameron Mathison.				★ Dangerous Matrimony ('18) Emily O'Brien. (CC)				★ Broken Vows ('16) Wes Bentley. (CC)			
MSNBC	43	43	Deadline (N) (CC)		MTP Daily (N) (CC)		The Beat (N) (CC)		Hardball (N) (CC)		All in (N) (CC)		Rachel Maddow (N) (CC)		The Last Word (N) (CC)		The 11th Hour (N) (CC)	
MTV	36	36	Ridiculous	Ridiculous	Ridiculous	Ridiculous	Ridiculous	Ridiculous	Ridiculous	Ridiculous	Ridiculous	Ridiculous	Ridiculous	Ridiculous	Ridiculous	Ridiculous	Ridiculous	Ridiculous
NBCSN	50	50	12:00 Auto Auctions		NASCAR America (L)		Wrestling		NCAA Hockey Minnesota - Duluth at Notre Dame (L) (CC)				Curling Night "Women's Division: USA vs. China" (N)				Auctions (N)	
NGEO	70	70	Lockdown		Lockdown		Lockdown "Gangland"		Lockdown		Toughest Prisons (CC)		Russia's Prisons (CC)		Lockdown		Toughest Prisons (CC)	
NICK	29	29	3:00 ★ Madagascar 3: ...		SpongeBob	SpongeBob	Sponge (N)	Loud House	Loud House	H.Danger	Dare (N)	Lip Sync (N)	★★★ Alvin and the Chipmunks ('07) Jason Lee.				Friends (CC)	Friends (CC)
NICKJ	71	71	Top Wing	R Rivets	Machines	Machines	Umizoomi	Umizoomi	Guppies	Guppies	PAW Patrol	PAW Patrol	PAW Patrol	Peppa Pig	Peppa Pig	Peppa Pig	Guppies	Top Wing
OXY	171	171	Secrets Uncovered (CC)		Secrets Uncovered (CC)		Secrets Uncovered (CC)		Secrets Uncovered (CC)		Secrets Uncovered (N)		Kemper on Kemper (CC)				Snapped: Killer Couples	
SPIKE	27	27	Mom (CC)	Mom (CC)	Mom (CC)	Mom (CC)	★★★ Child's Play ('88) Catherine Hicks. (CC)				★★ Leprechaun ('93) Warwick Davis. (CC)				Heathers (N)		Heathers (N) (CC)	
SYFY	55	55	3:00 ★ The Cabin in t...		★★★ Wrong Turn ('03) Desmond Harrington. (CC)				★★ Texas Chainsaw 3D ('13) Alexandra Daddario.				Z Nation "Pacifica" (N)		Van Hel. "Rusty Cage" (N)		Channel Zero (N)	
TBN	68	68	John Hagee	J. Cahn	Praise (CC)		Enjoy-Life	Smoketow	Super.	Potter's	Praise (CC)		Hal Lindsey	End of Age	Perry Stone	Watchman	Praise (CC)	
TBS	24	24	Amer. Dad	Amer. Dad	Amer. Dad	Amer. Dad	FamilyGuy	FamilyGuy	Seinf. (CC)	Seinf. (CC)	★★★★ Star Wars: Episode I - The Phantom Menace ('99) Liam Neeson. (CC)						ELeague (CC)	
TCM	54	54	Movie	★★★ Quality Street ('37) Katharine Hepburn. (CC)			Katherine Hepburn (CC)				★★★★ White Lightning ('73) Burt Reynolds. (CC)		★ The Moonshine War ('70) Patrick McGoohan.					
TLC	23	23	Yes Dress	Yes Dress	Yes Dress	Yes Dress	Yes Dress	Yes Dress	Yes Dress	Yes Dress	90 Day Fiancé "The Clock is Tickin'" (N) (CC)				Unexpected (N)		American Gypsy Wedd	
TNT	28	28	Bones		NCIS: New Orleans		NCIS:NO "Help Wanted"		NCIS: New Orleans		★★★★★ Suicide Squad ('16) Margot Robbie, Will Smith. (CC)					★★★ Blade: Trinity Wesley Snipes.		
TOON	69	69	3:30 TeenT.	★ LEGO Batman: Superheroes Unite			Teen Titan	Ben 10 "Innervasion" (N)		:45 Gumball	Gumball	Gumball	Amer. Dad	Amer. Dad	BobBurg.	FamilyGuy	FamilyGuy	RickMort
TRUTV	40	40	Carbonaro	Carbonaro	Carbonaro	Carbonaro	InsideJoke	InsideJoke	InsideJoke	InsideJoke	InsideJoke	InsideJoke	InsideJoke	InsideJoke	Imp. Jokers	Imp. Jokers	Imp. Jokers	Imp. Jokers
TVLAND	47	47	A. Griffith	A. Griffith	A. Griffith	A. Griffith	M*A*S*H	M*A*S*H	M*A*S*H	M*A*S*H	Loves Ray	Loves Ray	Goldberg	Goldberg	2½Men	2½Men	Queens	Queens
USA	30	30	Law & Order: S.V.U.		SVU "Decaying Morality"		SVU "Intimidation Game"		Law & Order: S.V.U.		SVU "Parole Violations"		SVU "Devastating Story"		Modern	Modern	Modern	Modern
WE	61	61	CSI: Miami "Recoil" (CC)		CSI: Miami "Vengeance"		CSI: Miami "Whacked"		CSI: Miami "10-7" (CC)		Marriage Boot Camp		Marriage Boot Camp (N)		:05 Love After Lockup (N)		:05 Mama June	
WGN	16	16	Blue Bloods (CC)		Blue Bloods (CC)		Blue Bloods (CC)		Married	Married	Married	Married	Married	Married	Married	Married	★★★★ Fight Club	

SUNDAY, NOVEMBER 4, 2018
6:00 PM
WORSHIP CENTER

FREE ADMISSION!

(a love offering will be received)

ANITOCH BAPTIST CHURCH

5089 OLD WHITEVILLE ROAD

LUMBERTON, NC 28358

1-910-739-9425